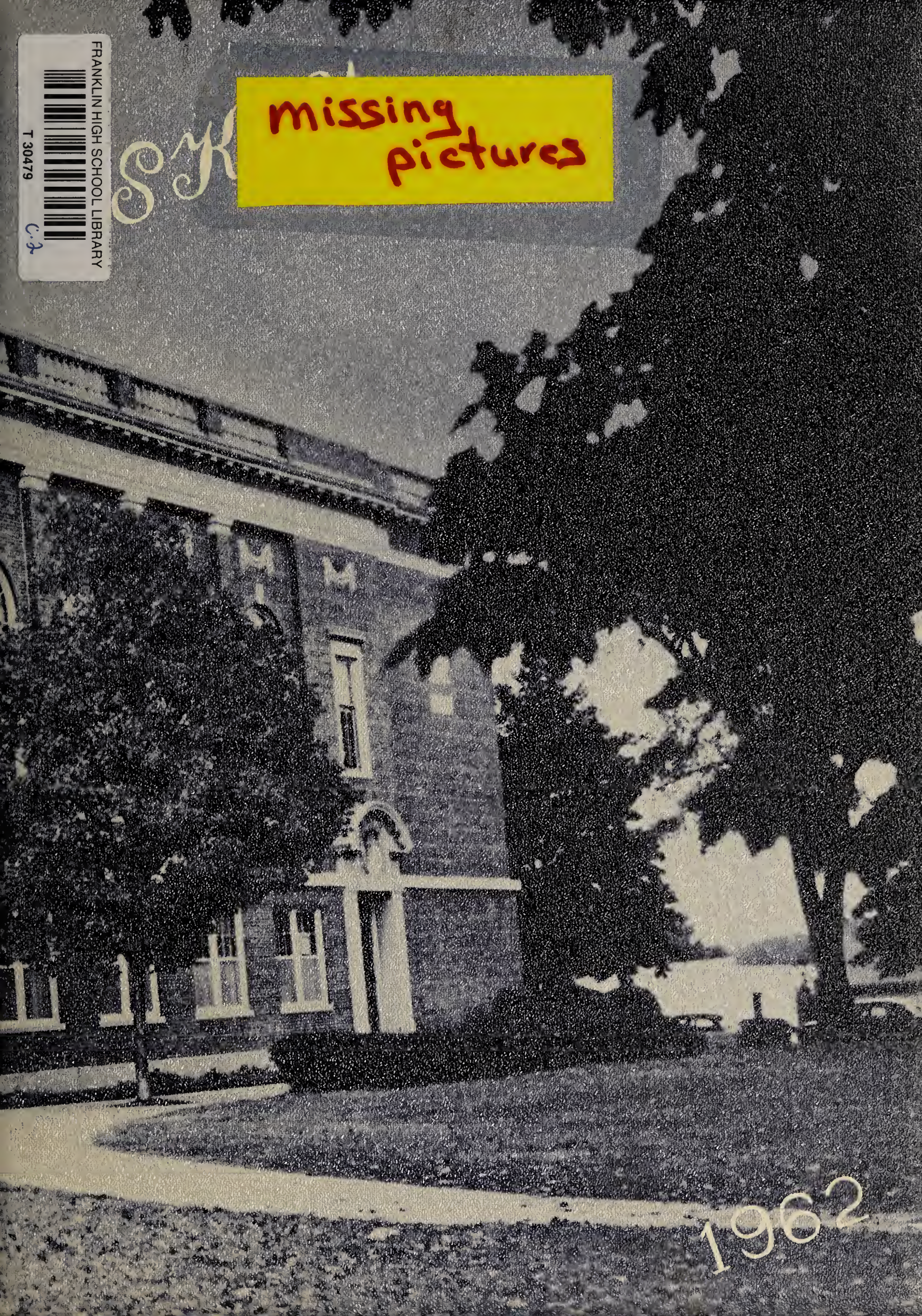

FRANKLIN HIGH SCHOOL LIBRARY
T 30479
c.2

Mary Davis

Index

Faculty

Seniors

Superlatives

Underclassmen

Sports

Advertisements

Introduction

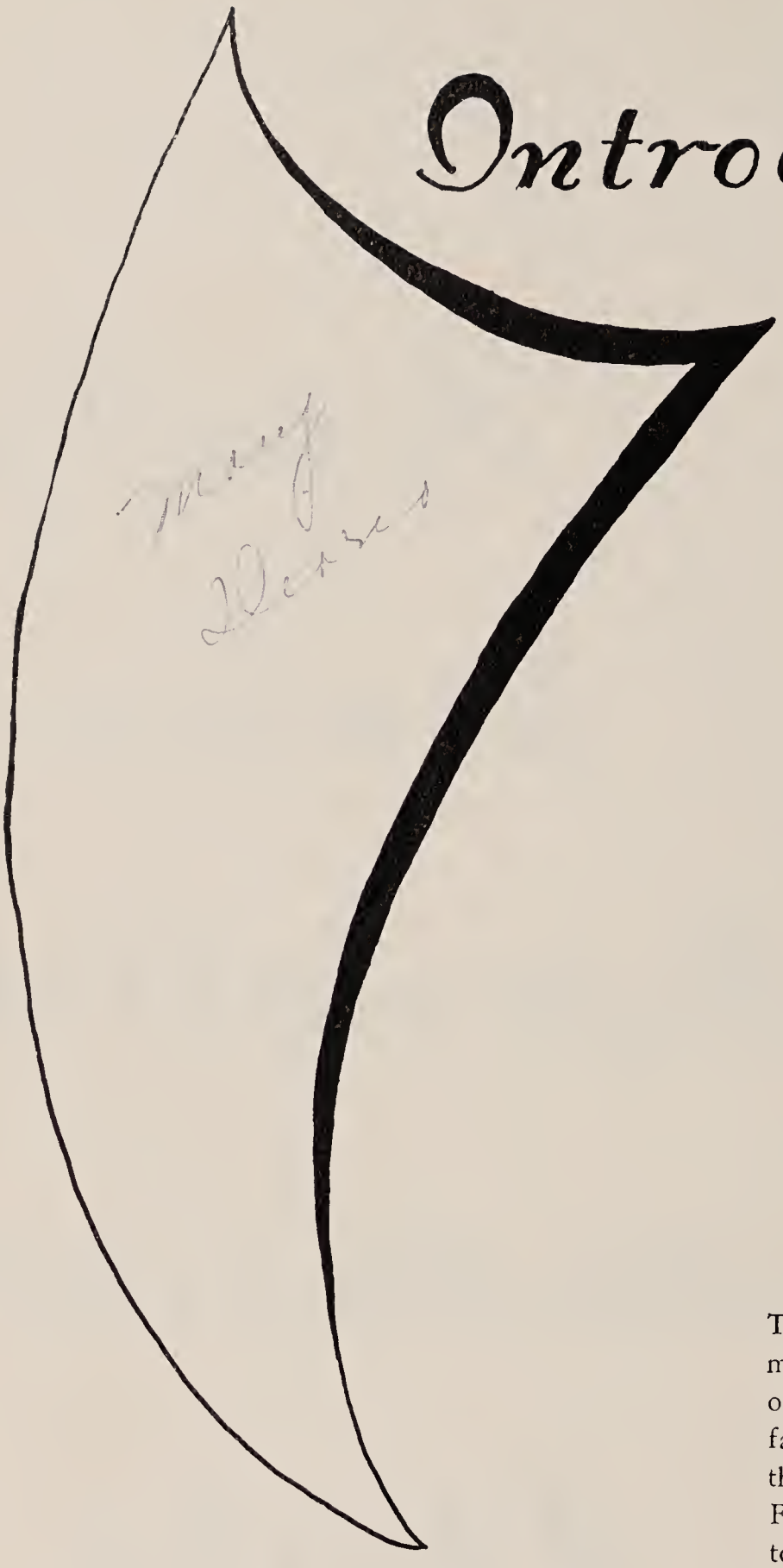

This year's Oskey Staff has endeavored to make this yearbook better than that of any other class. Our theme is based upon the fact that our class is the last to graduate from the Daves Thayer Building better known as Franklin High School. We have attempted to develop this theme through our front cover which depicts the Davis Thayer Building, and the inside cover which shows the architectural sketch of the new high school. The modern art appearing on this page and the following pages signifies the old order changeth, yielding place to new.

In grateful recognition of his unfailing good will and advice we, the class of 1962, respectfully dedicate this volume of the *Oskey* to our class advisor, Mr. Ralph W. Jacobs. May we long appreciate and remember the value of his services.

Oskey Staff

Co-Editors

Arlene Rafter

Donna Mucciarone

Mike MacMann

LITERARY STAFF

Editor: Pauline Turco

Staff: Alice Wilkinson, Val Pasquantonio, Nancy Vendetti, Frances Harvey, Paula Murphy, Pat Tigue, Pauline Turco, Jeanne Garner, Peggy Holland, Andrea Goodwin, Beverly Riley, Marianne Bassignani, Carol Sanderson, Carolyn Schmidt.

BUSINESS STAFF

Managers: Judy Varjian and Emilia DiNunzio.

Staff: Mary Anne Lewis, Mary Sheridan, and Harland Cook.

ART STAFF

Editor: Pat Bertocci

Staff: Shirley Cody, Eleanor Perron, Peggy Young, and Marie Bartelloni (absent).

SPORTS STAFF

Editors: Gerald Tulis and Carol DeGrazio.

Staff: Wayne Simarrian, Bob D'Amelio, Jane Scaccia, and Vincy Bissanti.

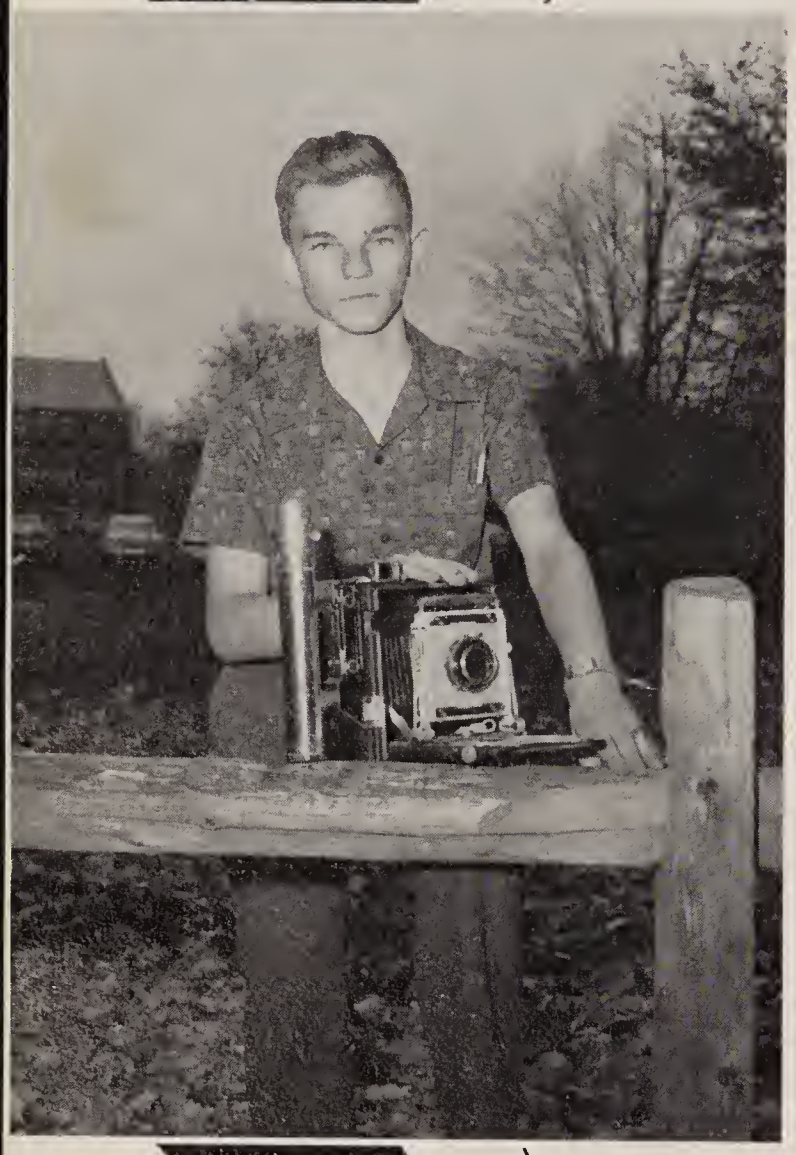

PHOTOGRAPHY STAFF

Gerald Gourd

CLERICAL STAFF

Managers: Arlene Mucciarone and Susan Ridolfi.

Staff: Emilia DiNunzio, Lucy Wrobel, Patty Santucci, Valerie Chism, and Joyce Brothers.

Faculty

School may function properly only through efficient leadership. The faculty of F.H.S. has provided this leadership. They have taught the knowledge necessary for academic learning. They have helped the students grow mentally and physically. They have provided guidance when most needed. Members of the faculty contributed freely of their time for sponsorship of clubs and organizations. They have truly been a valuable asset to us, in our role as students, and we thank them sincerely.

Never was there more need for moral, scholastic, and physical diligence. Resolve now to be a part of your generation's resurgence.

Henri C. Beane

Henri C. Beane
Principal

Congratulations on your successful completion of a memorable phase of your lives. It is my sincere wish that you will meet with as much success in all of your future endeavors.

Kenneth J. Rose

Kenneth J. Rose
Vice-principal

MESSAGE TO SENIORS

As you graduate from Franklin High School, it is the hope of the Superintendent that our efforts in your behalf have helped you to solve your problems. May your future hold all happiness and success.

BENJAMIN D. THOMAS, *Superintendent*

SCHOOL COMMITTEE

Leonard Remington, *Chairman;* Lewis J. Cataldo, Vincent J. DeBaggis, *Secretary;* Mrs. Kenneth P. Doe, Dr. Raymond D. Mercer.

Faculty

JAMES F. COVE, III
St. Francis College, B.A.
English

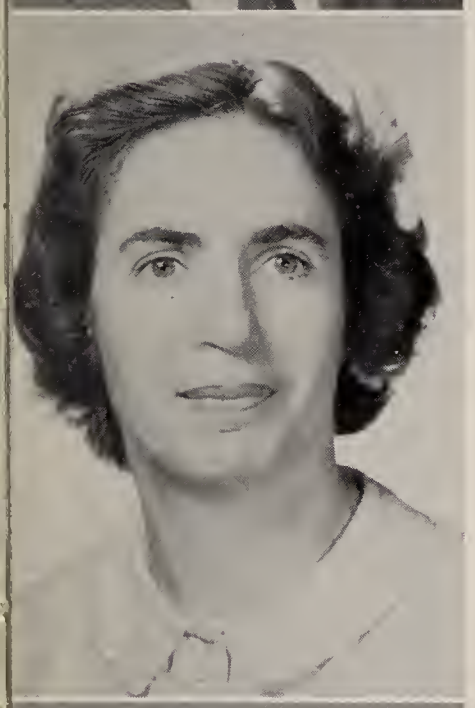

EDNA B. DUFRESNE
Boston University, A.B.
English

JOANNAH BRUNELLI
Salem Teachers College, B.S. in Ed.
Boston University
Commercial, English

HOWARD RICKEY
Eastern Nazarene College, A.B.
Quincy, Massachusetts
English, Speech

J. DAVID GUENARD
Springfield College
Boston University
Mathematics, Science

N. FREDERICK NASH
Harvard University, B.S.
Latin, English

WARREN R. KEMP
Boston College, B.S.
French

THURLO A. RUSSELL
Colby College, A.B.
Bridgewater State
College, M. Ed.
Mathematics

Faculty

HECTOR H. RENAUD
University of Massachusetts
Mathematics

EDWARD J. STEELE
Springfield College, B.S.
Physical Education,
Health Education

ROBERT L. HEBETS
Eastern Nazarene College, A.B.
Mathematics, Science

ALICE L. BEANE
Sargent College, B.S. Ed.
Boston University, M.S. Ed.
Physical Education,
Health Education

SARA DAILEY
Simmons College, B.S.
Social Studies

WARREN F. GRIFFIN, JR.
University of Maine, B.S.
Andrews University, M.A.
Biology, Business Law

HERMAN C. McCALL
Berea College
East Tennessee State College, B.S.
Social Studies

KEVIN M. QUINLAN
Boston College, B.S.
Social Studies

Faculty

RUTH E. SHRIBMAN
Boston University, B.S. Bus. Ed.
Commercial Department

WILLIAM J. REX
University of Massachusetts, B.S.
Bridgewater State College, M.Ed.
Biology, Physiology,
Math

MILDRED M. WHITE
Framingham Teachers College, B.S.
Household Arts

FRED P. SULLIVAN
Boston University School of Fine and
Applied Arts, B.M.Ed.
Supervisor of Music

VITO V. GERARDI
Fitchburg Teachers College, B.S.
Bridgewater Teachers College, M.Ed.
Manual Arts

JOHN JAY CROWLEY
Vesper George School of Art
Art

RALPH F. JACOBS
Wentworth Institute
Mechanical Drawing, Manual Arts

CLAIRE B. McCARTHY
Cardinal Cushing College, A.B.
English

Faculty

J. MURRAY STEVENS
Univ. New Hampshire, M. Ed.
Holy Cross, B.S.
Sciences

KENNETH J. ROSE
Vice-principal
Guidance, Mathematics
Tufts College, A.B.
Boston University, M. Ed.

WINSLOW N. WEEKS
Boston University, A.A., B.A.
French

MARY L. DOHERTY
Hyannis Teachers College, B.S.
English, Speech
Wesleyan, Ed. M.
(Retired)

MARION E. HOLMES
Boston University, A.B.
English

JANET L. STRACK
Salem State Teachers College
B.S. Ed.
Commercial Department

MARY K. HOLDSWORTH
University of Mass., B.S.
Mathematics

OFFICE SECRETARIES

Mrs. Mary Diorio
Mrs. Margaret Fleming
Mrs. Ann Blackwood

KITCHEN HELP

Mrs. Gertrude Cataldo—*Supervisor*
Mrs. Olga Mahan
Mrs. Mary Bertoni
Mrs. Molly Pisini

CUSTODIANS

Edward J. Doherty
John Dailey—*Head Custodian*
Albert J. Huntley

Our Thanks

The Class of '62 wishes to express its sincere appreciation to all those who in any way have assisted our class in our many endeavors throughout our four years at Franklin High School.

Among those to whom we are especially indebted are:

Miss Holmes

Mrs. Strack

Miss Beane

The Kitchen Staff

The Custodians

The Office Staff

Charles Azarian of the Sentinel Press

Senior Class

Class

RICHARD M. HIGGINS
19 Pine Ridge Drive — Franklin
"Higgy"

Virtue: Leadership
Ambition: To enter the University of Miami
Favorite Companion: A '61 Mercury Convertible
Chief Hobby: Watching

Dick is to be admired for his cool, calm, and collected nature which brought our class through many a tight situation. As class president, he has done a meritable job. As a student with many ideas and as a friend, he will be remembered by all who came in contact with him.

Activities: Class President 1, 2, 3, 4; Honor Society 1, 2, 3, 4; Student Council 1, 2, 3, 4; Class Marshal 3.

JEANNE ELIZABETH GARNER
29 School Street — Franklin
"Jeanne"

Virtue: Sociability
Suppressed Desire: To be elsewhere
Usually Found: Arguing with the class advisor

Intelligence combined with a singular wit, and perseverence accompanied by the ability to succeed, are only a few of the notable traits which Jean possesses. With these characteristics it is easy to see why she has been chosen as a leader of our class throughout her four years at F.H.S.

Activities: Honor Society 1, 2; Intramural Sports 1, 2, 3, 4; Class Secretary 1, 2, 3, 4; Chorus 1, 2, 3, 4; Dance Committee 1, 2, 3, 4; Oskey 1, 2, 3, 4; Yearbook Staff 4; Play Committee 4; Grand March 3; Softball 2, 3; Basketball 3, 4.

Officers

GERALD MICHAEL TULIS

5 Charlotte Court — Franklin

"Jerry" "Huz"

Virtue: Versatility

Ambition: To go to college

Usually Found: The Corner

Pet Peeve: Cheerleaders

Versatility sums up Jerry's nature. Active both scholastically and athletically, he is one of the most outstanding members of our class. This combination of sports ability and personality plus has made Jerry our most popular boy.

Activities: Football 1, 2, 3, 4; Baseball 1, 3; Co-Captain 4; Chorus 2; Student Council 1, 3, 4; Senior Class Play 4; Vice President 3, 4; Grand March 2, 3, 4; Class Marshal 3; President of Student Council 3, 4.

JUDITH ALDEN

9 Lewis Street — Franklin

"Judy"

Virtue: Acting ability
Suppressed Desire: To write the Great American Novel at age 26
Favorite Memory: Summer of '61
Pet Peeve: Stubborn men

Judy's pleasant nature has made her well-liked by all at F.H.S. She quickly earned recognition for her fine acting ability. With this talent, we feel certain that Judy will "star" in the future.

Activities: Class Play 3, 4; Drama Festival 3; Grand March 4; Intramural Sports 1, 2, 3, 4.

BRUCE ANDERSON

429 Union Street — Franklin

"Andy"

Virtue: Willingness to lend a helping hand
Suppressed Desire: To meet Brigitte Bardot
Usually Found: Driving a red Chevrolet
Pet Peeve: Shaving

Bruce certainly has given his class 100% cooperation, as was displayed by his assistance during the preparations for "Sayonara." His helpfulness has made this tall, dark, handsome senior a popular member of our class.

Activities: Camera Club 1, 2; Track Team 2, 3; Intramural Sports 1, 2, 3, 4; Class Play Committee 4; Grand March 3, 4.

MARIE BARTELLONI

13 West Park Street Franklin

Virtue: Amiability
Ambition: To become a hairdresser
Favorite Memory: Mr. Harrison
Pet Peeve: The Big H

Of our best-natured girls Marie is the one who has earned the title of "Miss Amiability of '62." As well as being a good student, she is also our best politician. If you have a problem concerning politics, consult Marie!

Activities: Chorus 1, 2, 3, 4; Oskey 3, 4; Dance Committee 1, 2, 3, 4; Prom Committee 3; Intramural Sports 1, 2, 3, 4; Yearbook Staff 4; Driver Ed. 4; Play Committee 4.

BRENDA BASSIGNANI

136 Chestnut Street Franklin

"Bren"

Virtue; Peppiness
Ambition: To be a nurse
Favorite Memory: A certain SomeBUDDY
Pet Peeve: A certain smile

The little girl with the great big ambitions, Brenda, is willing to work hard to obtain her goals. Besides being one of our most sociable girls and taking an active interest in the members of her class, she has proven to be a vivacious cheerleader.

Activities: Intramural Sports 1, 2, 3, 4; Chorus 1, 2, 3; Majorettes 1, 2; Oskey 3, 4; Yearbook Staff 4; Cheerleader 3, 4.

MARIANNE BASSIGNANI

185 Wachusett Street Franklin

Virtue: Femininity
Ambition: To be a success
Favorite Memory: Graduation
Pet Peeve: Getting up Monday mornings

One of the happiest girls in the class—that's Marianne. Never a day goes by without a friendly smile for everyone she encounters. Surely her greatest asset, amiability, will lead her to success.

Activities: Drill Team 1, 2, 3; Chorus 1, 2, 3; Yearbook Staff 4; Oskey 3; Dance Committee 1, 2, 3, 4; Grand March 3; Driver Education 4; Intramural Sports 1, 2, 3, 4.

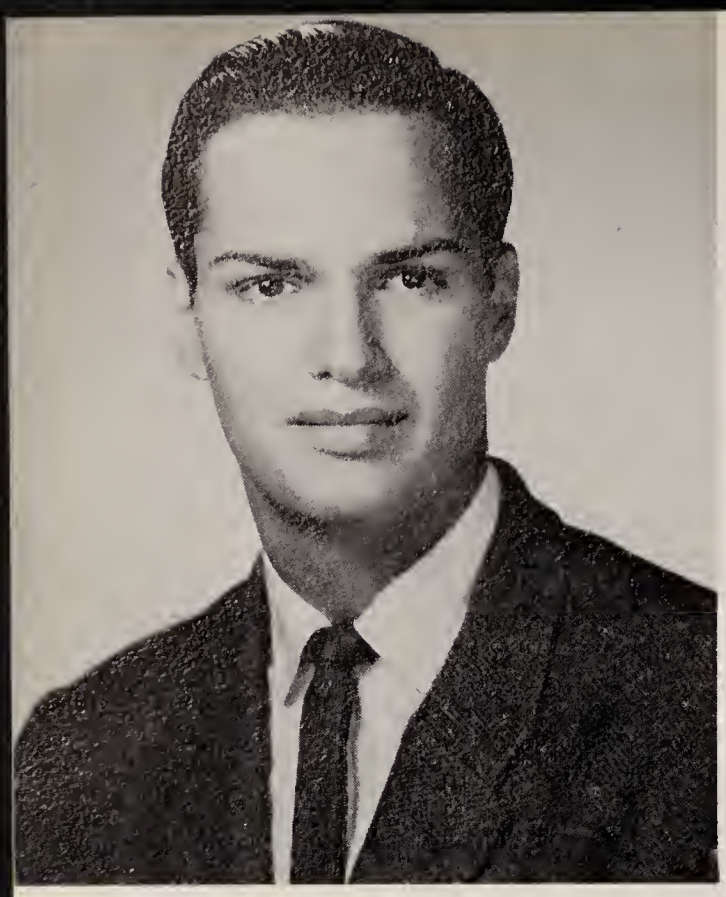

WILLIAM BASSIGNANI

520 Oak Street — Franklin

"The Meesh"

Virtue: Generosity
Ambition: To be a mathematician
Usually Found: Local pool hall
Pet Peeve: Diane Beaudette

A friendly nature accompanied by an ever-present smile is the outstanding attribute of Butchie's character. A sports enthusiast, he adds spirit and punch to the team. Keep up the weight-lifting . . . you're sure to be a future "strong man."

Activities: Intramural Sports 1, 2, 3, 4; Basketball 2, 3, 4; Football 2; Grand March 3, 4; Dance Committee 4; Baseball 4.

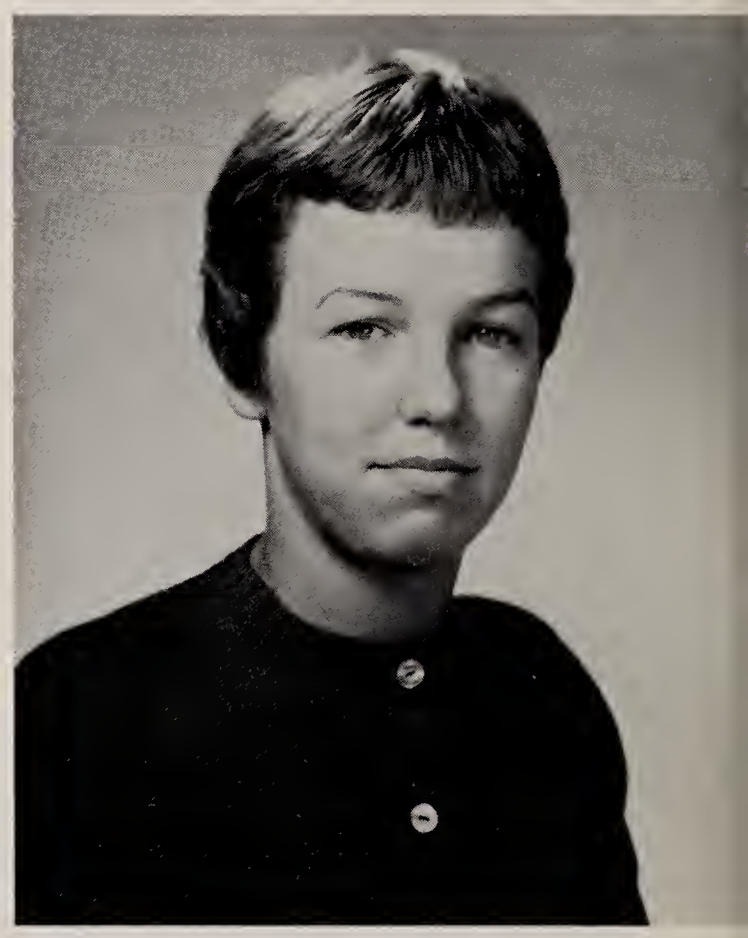

DIANE RAE BEAUDETTE

299 West Central Street — Franklin

"Di"

Virtue: Athletic Ability
Suppressed Desire: To go around the world more than once
Ambition: To be happy, healthy, wealthy, and wise
Pet Peeve: Doing things at the last minute

Diane is the girl who always has a friendly smile and "Hi" for anyone she meets. With your sincere effort in your studies and with your outstanding athletic ability, Diane, we are certain that the future holds nothing but the best for you.

Activities: Intramural Sports 1, 2, 3, 4; Basketball 3, 4; Baseball 1, 2, 3, 4; Chorus 1; Oskey 1, 2; Grand March 3; Dance Committee 1, 2, 3; Driver Ed. 3.

ROBERT R. BENEDETTO

34 Cleveland Avenue — Franklin

"Ben"

Virtue: Looks
Suppressed Desire: To be a millionaire
Usually Found: On the Corner
Chief Hobby: Cars

Bob has shown an active interest in sports throughout his four years at F.H.S. With his good looks, sharp wit and keen mind, he has a fine combination for future success.

Activities: Football 1, 2, 3, 4; Basketball 1; Intramural Sports 1, 2, 3, 4; Dance Committee 3.

ALICE ELAINE BENTLEY

1252 West Central Street — Franklin

"Alice"

Virtue: Gracefulness

Suppressed Desire: To Dance with Fred Astaire

Favorite Memory: Dancing professionally with Manhattan Rockets

Usually Found: Palm Dance Studios

Intelligence, poise, and grace typify Alice. She has contributed much to our class through her performances in the Oskey and her academic achievements. With her fine abilities, our dancing starlet is well on her way to a successful dancing career.

Activities: Intramural Sports 2; Oskey 1, 2, 3, 4; Grand March 3; Dance Committee 3; Honor Society 1, 2, 3, 4; Chess Club 1.

PATRICIA BERTOCCI

44 Pine Street — Franklin

"Patti"

Virtue: Artistic Talent

Suppressed Desire: To live in peace within myself.

Favorite Companion: A certain S.C.D.

Pet Peeve. Big wheels who run around in circles

The girl with the many talents is Pat. Her domestic abilities, combined with her prominent art talent, insure future success in her chosen profession. These abilities have enabled her to contribute much to our social events.

Activities: Intramural Sports 2, 3, 4; Basketball 3; Blue and White 2; Drill Team 1; Majorettes 2; Band 3, 4; Oskey 1, 2, 3, 4; Yearbook Staff 4; Grand March 3, 4; Dance Committee 1, 2, 3, 4.

URANIA BETTENCOURT

38 Oak Street Franklin

"Peachie"

Virtue: Good Naturedness
Suppressed Desire: To lead a successful life
Favorite Companion: A certain Medway boy
Pet Peeve: B. D.'s wise remarks

Whenever you see a crowd gathered in the hallway, you can be sure "Peachie" is in the middle of it. Her pleasing personality and smile are known to everyone at F.H.S. "Peachie" will always be remembered as our petite package of pep.

Activities: Drill Team 1; Drum Majorette 2; Majorette 3; Intramural Sports 1, 2, 3, 4; Chorus 1, 2; Oskey 1, 3, 4; Dance Committee 1, 2, 3, 4; Yearbook 4; Grand March 3, 4; Driver Ed. 3.

ROGER BIXBY

Forest Street Franklin

"Bix"

Virtue: Helpfulness
Suppressed Desire: To join the Air Force
Usually Found: Uptown
Pet Peeve: Teachers

Ready, willing, and able are only three of the adjectives which describe Roger. During the past four years, our class has certainly benefited from his helpfulness. We're sure with this outstanding characteristic, his worth will be realized in all that he undertakes.

Activities: Intramural Sports 4; Dance Committee 3.

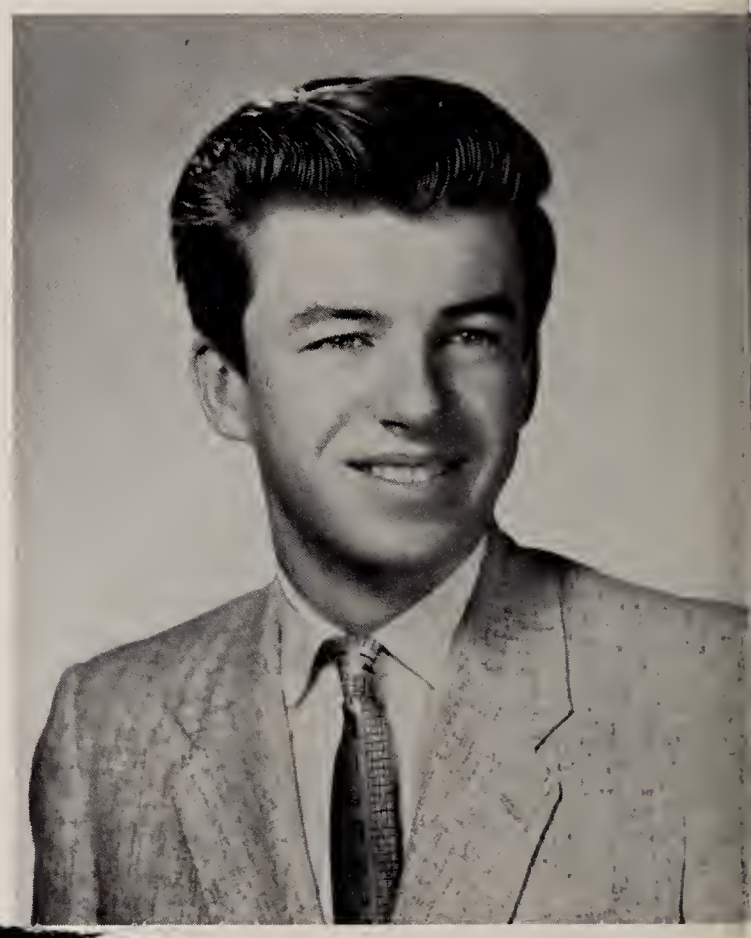

MARION JOYCE BROTHERS

1279 Pond Street Franklin

"Joyce"

Virtue: Personality
Suppressed Desire: To have a certain goal in life
Favorite Memory: "Those boys on leave"
Pet Peeve: Having too many regrets in life

With a friendly word for everyone and a few teasing remarks, Joyce entertains all about her. Full of fun, vim and vigor, but possessing a thoughtful, serious side—Joyce has the delightful combination of personality plus.

Activities: Intramural Sports 1, 2, 3, 4; Basketball 1, 3, 4; Driver Ed. 3; Chorus 1, 2; Drill Team 1; Majorettes 2, 3; Oskey 1, 3, 4; Class Play 4; Grand March 3, 4.

LUCILLE CHENARD

18 Elm Street Franklin

"Lu Lu"

Virtue: Athletic Ability
Ambition: Medical Technologist
Favorite Memory: Being a Freshman
Chief Hobby: Making people laugh

As an athlete, Lucille is outstanding at F.H.S. Full of laughs, she is always ready to cheer up anyone. Lucille can take a joke, a test which reveals a true sense of humor.

Activities: Intramural Sports 1, 2, 3, 4; Basketball 3, 4; Softball 1, 2, 3, 4; Chorus 1, 4; Drill Team 2, 3, 4; Oskey 1; Driver Ed. 3; Grand March 4; Dance Committee 2, 3, 4.

RICHARD CHESTERCOVE

230 Chestnut Street Franklin

"Rick"

e: Sincerity
mbition: Woodworker
Usually Found: Bowling Alley
Favorite Companion: Bruce Anderson

Richard, one of our more quiet boys, is a true friend. His fine manners and sincerity have won respect for him by all.

tivities: Camera Club 2; Intramural Sports 1, 2, 3, 4; Dance Commit- 3.

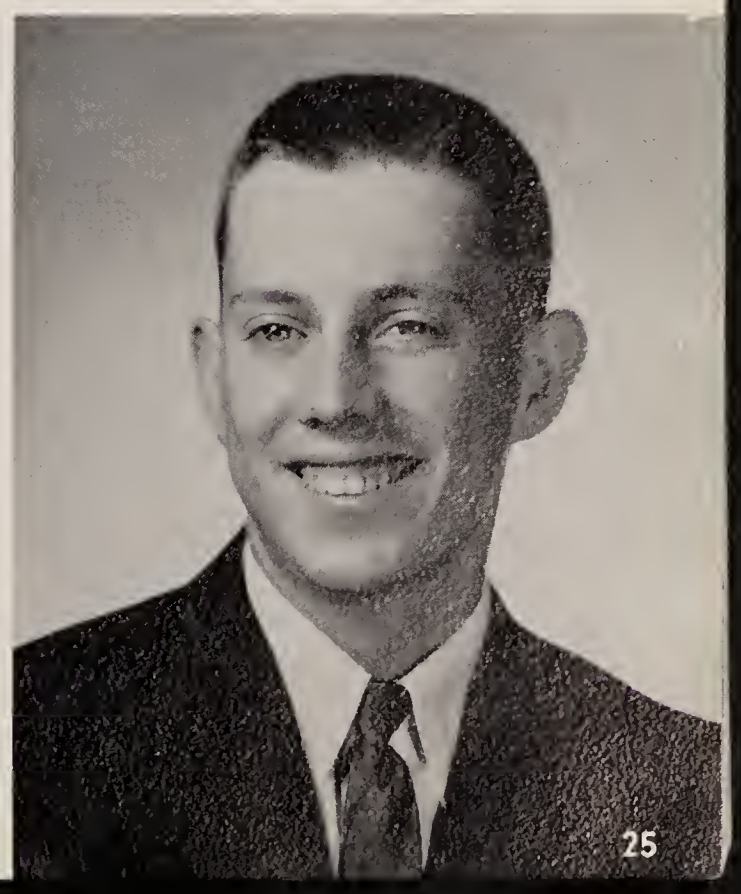

VALERIE JEAN CHISM

931 West Central Street — Franklin

"Malaria"

Virtue: Wittiness
Suppressed Desire: To shrink 3 inches
Favorite Memory: Mr. Rex's mouse-sized lockers
Usually Found: Red, white, and blue Ford

Valerie, the girl with the matchless humor, original in all ways, gains recognition by her numerous contributions of wit. Unlike many of her classmates, Valerie follows a way of thinking all her own and adds variety to the ordinary.

Activities: Oskey 1, 2; Grand March 3; Yearbook 4; Intramural Sports 1, 2, 3, 4; Basketball 3; Chorus 1, 2, 3; Baseball 2, 3; Dance Committees 3.

DAVID CICCONE

185 Chestnut Street — Franklin

"Dave"

Virtue: Independent Ways
Suppressed Desire: To understand Physics
Usually Found: Brunelli's
Favorite Companion: Harland Cook

Although he appears quiet, David is altogether different with a group of friends. His neat appearance, his pleasant manner, and his determination to succeed will undoubtedly result in a future filled with happiness.

Activities: Class Play 4; Driver Ed. 4.

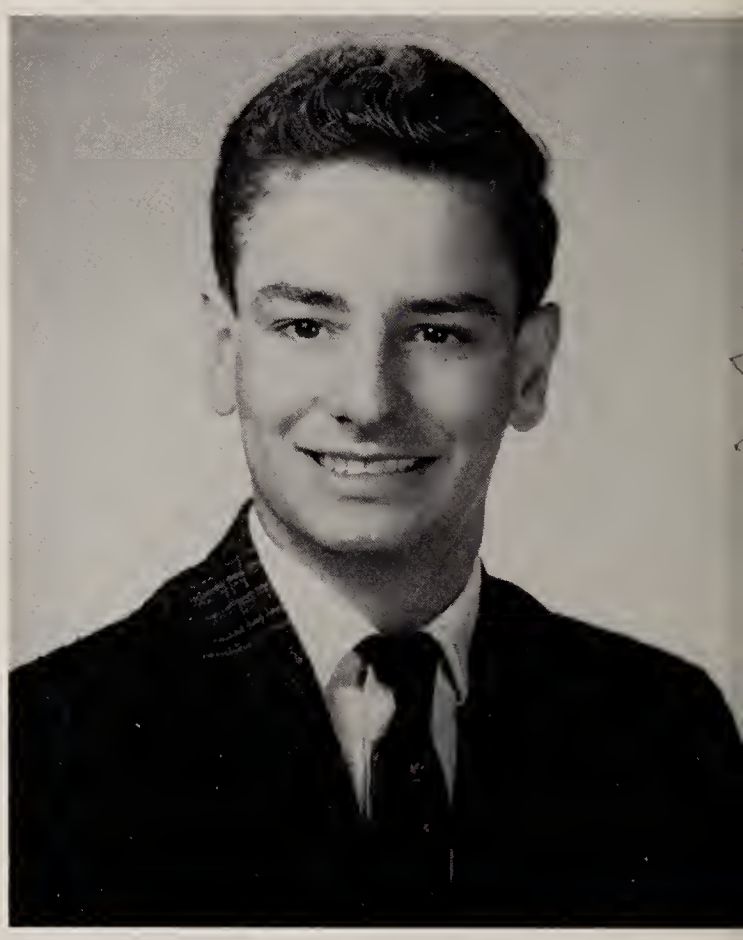

EARL CLARKE

Forest Street — Franklin

"Irggie"

Virtue: Vitality
Suppressed Desire: To live to 100
Favorite Memory: Algebra I class
Pet Peeve: Study Halls

Earl has an avid interest in camping and other outdoor activities. His enthusiasm has added much to our school band. You are our representative of the beat generation, Earl—cymbal beating that is.

Activities: Intramural Sports 1, 2, 3, 4; Baseball 3, 4; Chorus 1, 3, 4; Band 1, 2, 3, 4; Camera Club 3, 4; Projection Club 2, 3, 4; Dance Committee 1.

SHIRLEY EILEEN CODY

42 King Street Franklin

Virtue: Friendly Ways
Suppressed Desire: To beat Mr. Cove in an argument
Favorite Memory: No. "33"
Pet Peeve: Walking up 3 flights of stairs

Shirley is one girl in the senior class whom everyone knows. Her keen wit plus sharp sense of humor have made many people laugh—even the teachers. Her ability in girls' sports has been greatly appreciated and enjoyed by Miss Beane and her classmates.

Activities: Dance Committee 1, 2, 3, 4; Intramural Sports 1, 2, 3, 4; Majorettes 3; Chorus 1, 2; Basketball 3, 4; Softball 3, 4; Yearbook 4.

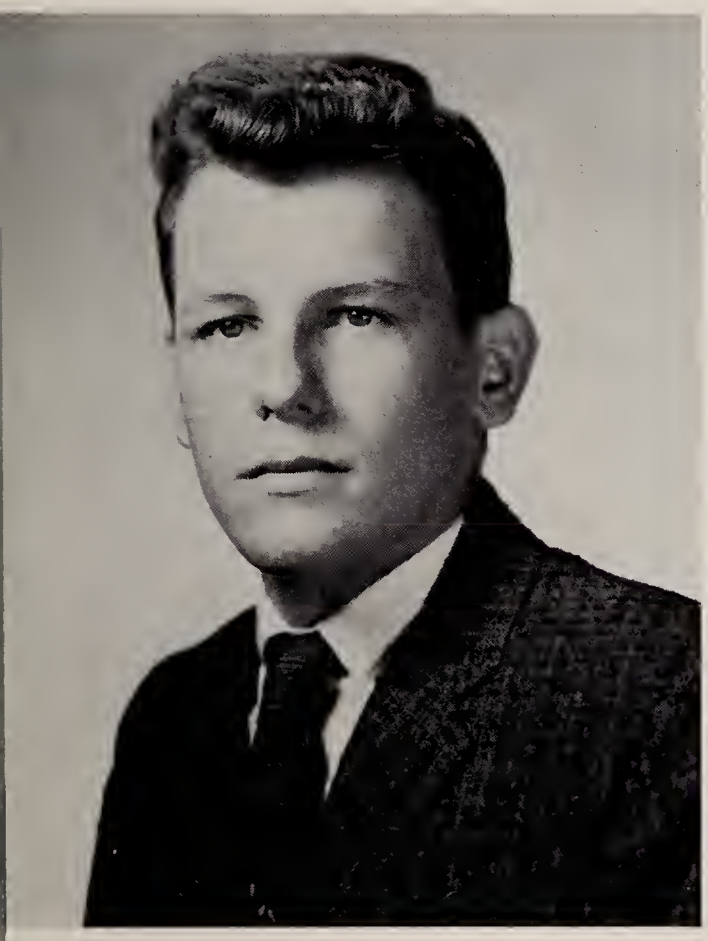

EDWARD COMENDUL

39 Julia Avenue Franklin

"Eddie"

Virtue: Helpfulness
Ambition: Electrician
Usually Found: Hunting or fishing
Favorite Companion: Dick

Never at a loss for words, that's Eddie. Throughout high school he has always been willing to pitch in and help. Stay just as you are, Eddie, and you will always be tops with the class of '62.

Activities: Intramural Sports 1, 2, 3, 4; Chorus 1, 2; Dance Committee 1, 3.

HARLAND L. COOK

664 East Central Street Franklin

"Cookie" "Brother"

Virtue: Eagerness to Succeed
Ambition: To become a dentist
Usually Found: On the farm
Pet Peeve: Beans!

Serious and studious, Harland has shown an eagerness for knowledge throughout the past four years. With his desire to learn and willingness to do his best, we are sure he will attain any future goal.

Activities: Honor Society 1, 2, 3, 4; Yearbook Staff 4; Grand March 3; Oskey Committee 4; Debate Club 1; Chorus 1.

PAUL A. DANGELO

18 Hutchinson Street — Franklin

Virtue: Wit
Ambition: To Graduate
Usually Found: In the office
Pet Peeve: Getting up in the morning

The typical wisecracker of the class is Paul. He can be counted on for a quick answer, a clever joke, and a subtle smile. His answers always suit the occasion; his jokes are usually funny, and his smile always welcome.

Activities: Intramural 1, 2, 3, 4.

CAROL ANN DeGRAZIO

99 Lewis Street — Franklin

Virtue: Vitality
Suppressed Desire: To beat Bobby in something
Usually Found: Looking for boys
Pet Peeve: Dean girls

Spirited, carefree, peppy—the sparkplug of our class—that's Carol. This sparkling nature is not only shown through her cheering ability but in her athletic ability as well. We shall remember her as being one of the most likable girls in the class with a personality to match her nature.

Activities: Intramural Sports 1, 2, 3, 4; Chorus 1, 2, 3; Majorettes 1; Oskey 2, 3, 4; Class Play 2, 4; Grand March 3, 4; Dance Committee 2, 3, 4; Cheerleader 3, 4; Yearbook Staff 4; Driver Ed. 4.

DONNA L. DELFINO

429 East Central Street — Franklin

"Danny"

Virtue: Friendliy Ways
Suppressed Desire: To get married
Favorite Memory: July 14, 1961
Usually Found: In a white "Ford"

The girl that's always late is Donna. Her friendly but quiet manner has made her a well-liked member of our class. Donna, we certainly hope that your future will be as full as your hope chest.

Activities: Intramural Sports 1, 2, 3, 4; Oskey 1, 2, 3, 4; Dance Committee 2; Chorus 1, 2, 3, 4; Grand March 4.

ROBERT D'AMELIO

250 Wachusetts Street Franklin

"Bob"

Virtue: Trim appearance
Suppressed Desire: To get out of Franklin
Usually Found: Pool Room
Favorite Companion: Sam

Bob is one of our best all-around athletes and a follower of all sports events. He is a popular, cheerful student. Surely his friendliness and eager spirit will lead him down the road to success.

Activities: Basketball 1, 2, 4; Football 1, 2, 3, 4; Golf 1; Chorus 4; Grand March 3.

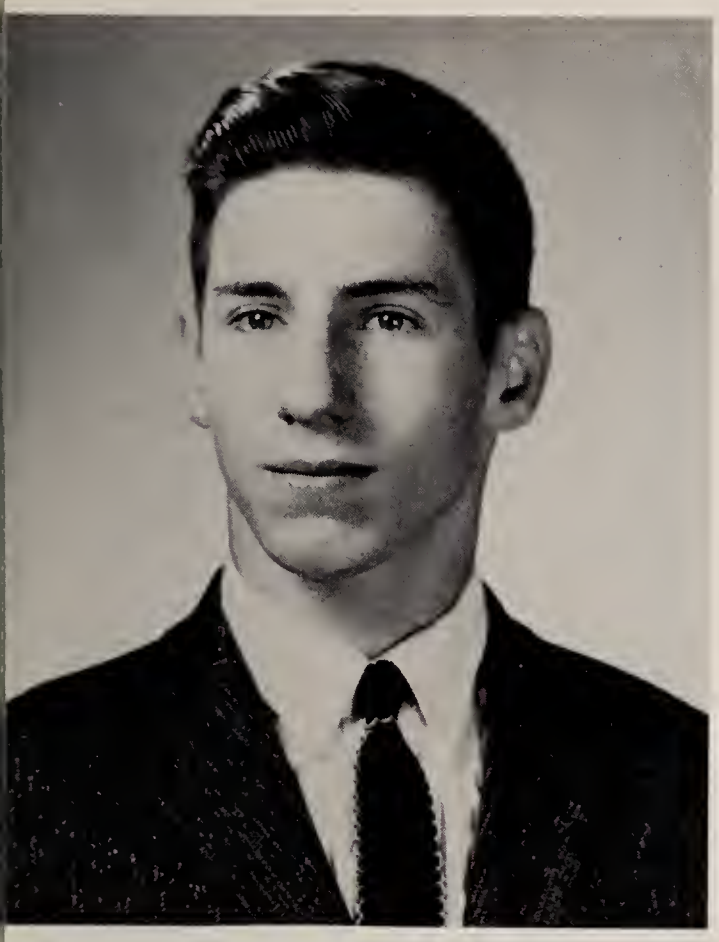

ALBERT ARTHUR DeLOREY

Washington Street Franklin

"Slugger"

Virtue: Politeness
Suppressed Desire: To become a Five Star Fleet Admiral
Ambition: Interior Communicator
Usually Found: Brunelli's Supermarket

Albert can usually be found laughing, joking, or teasing one of his many friends. Aside from his happy-go-lucky nature, he is known for his determination to solve any problems which may block his goal.

Activities: Projection Club 1, 2, 3, 4; Camera Club 1, 2, 4; Class Play 2; Intramural Sports 1, 2, 3, 4; Track 4; Drama Festival 3.

MICHAEL W. DeLOREY

Washington Street Franklin

Virtue: Good Line
Ambition: To have fun
Favorite Companion: Myself
Pet Peeve: Girls

With his twinkling eyes and flirtatious wink, it's no wonder Mike was voted class flirt. Always up to some playful mischief, he has provided many a laugh for his fellow classmates.

Activities: Camera Club 1, 2, 3, 4; Driver Ed. 4; Projection Club 1, 2, 3, 4; Class Play 3; Intramural Sports 1, 2, 3, 4; Drama Festival 3.

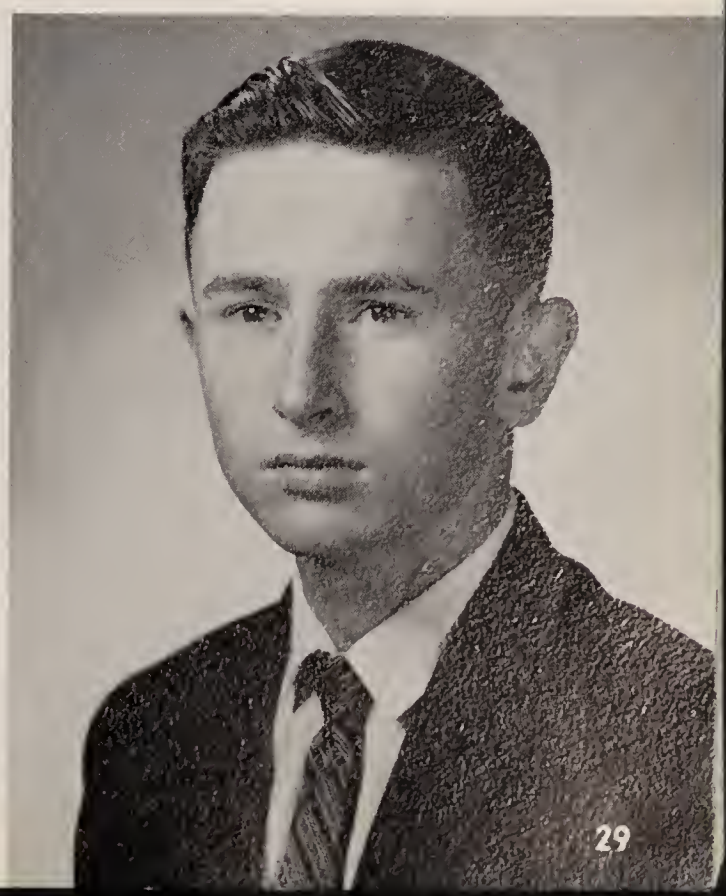

EMILIA DI NUNZIO

117 Cottage Street — Franklin

"Emmy"

Virtue: Cuteness
Suppressed Desire: To live Junior and Senior year over
Pet Peeve: The same old "line"
Favorite Memory: *"K.P."* duties

A calm, cool, and collected nature, cuteness, and friendliness are the factors which make up Emilia's pleasing personality. These assets account for her popularity and her being chosen Gridiron Queen of '62.

Activities: Dance Committee 1, 2, 3, 4; Intramural Sports 1, 2, 3, 4; Majorette 3; Basketball 2; Softball 1, 2; Oskey 1, 3, 4; Yearbook 4; Driver Ed. 4; Chorus 1, 2, 3, 4; Grand March 4.

PAUL JAMES DISNARD

130 Elm Street — Franklin

"Jimmy"

Virtue: Looks
Suppressed Desire: To travel
Favorite Companion: Carol Sanderson

Here is ————the Don Juan of Franklin High. Jimmy's good looks and neatness have made him a much sought after individual———— especially by the opposite sex.

Activities: Intramural Sports 1, 2, 3, 4; Grand March 3.

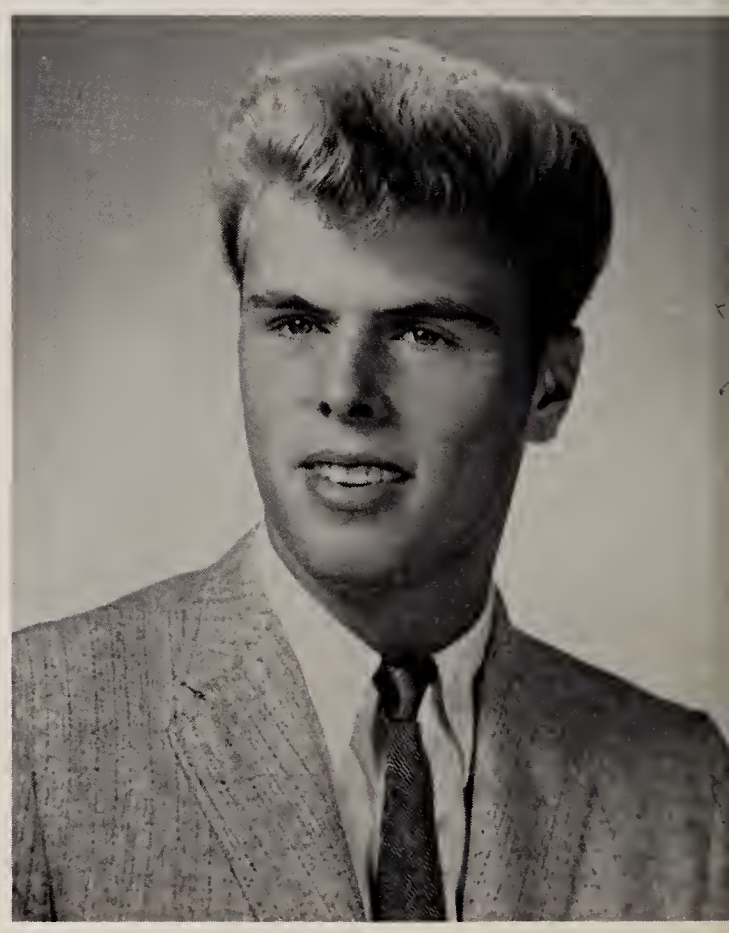

MARCIA JOYCE DONOHUE

401 Oak Street — Franklin

"Chin"

Virtue: Cordiality
Ambition: To be a good secretary
Favorite Memory: Nights spent with the Petitts
Pet Peeve: Snobby people

Marcia is a girl with numerous attributes of which the most outstanding is the sincere kindness that she shows toward others. This quality accounts for her being voted "most cordial."

Activities: Intramural Sports 3, 4.

GEORGE DOYLE

454 Lincoln Street Franklin

"Butch"

Virtue: Considerateness
Ambition: To become a veterinarian
Usually Found: Under the hood of a car
Pet Peeve: Girls

George is known for his neatness, his cordiality, and his readiness to express his views on politics. In addition, he is helpful and full of fun and, thus, a popular member of our class.

Activities: Intramural Sports 3, 4; Class Play 4; Camera Club 1, 2, 3; Projection Club 1, 2, 3.

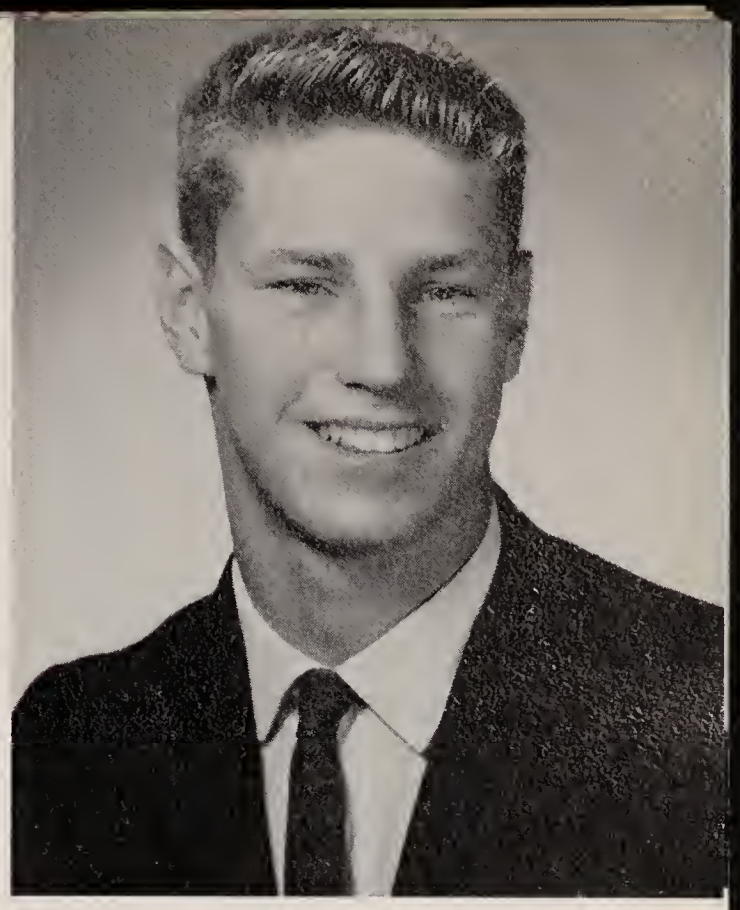

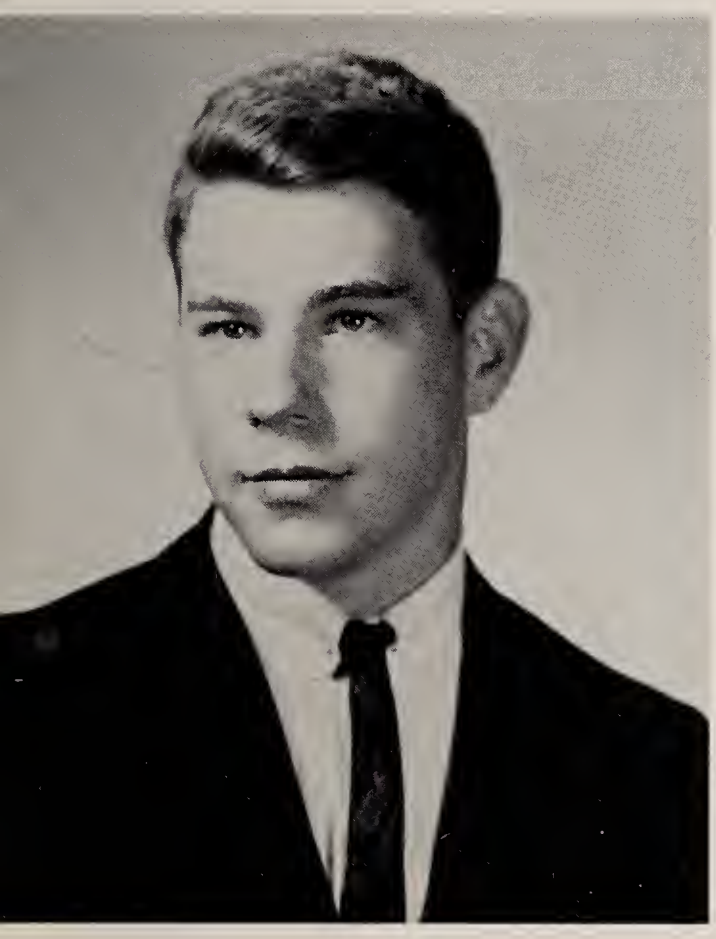

CHARLES MILTON ERWIN

995 West Central Street Franklin

"Charlie"

Virtue: Neatness
Suppressed Desire: To become a professional musician
Favorite Memory: Locker room
Pet Peeve: People who call him Charles

Behind that subtle manner and calm expression lies an active mind with a variety of interests. Charlie is an individual with an abundance of perception. A unique attitude combined with a dry humor make Charlie the interesting person we know him to be.

Activities: Track 1, 2, 3, 4; Band 1, 2; Chorus 1, 2; Football 3, 4; Grand March 3, 4; Driver Ed. 3; Baseball 4.

BEVERLY FICCO

39 Alpine Place Franklin

"Bev"

Virtue: Ability to make people laugh
Ambition: To go to Greenland
Usually Found: In Norfolk
Favorite Companion: Cathy

Beverly is the girl who can be found almost anywhere . . . with Linda, Judy or Kitty; working at Lola's; or with a group of her friends from Norfolk. The predicaments in which she finds herself amaze and delight all who hear of them.

Activities: Intramural Sports 1, 2, 3, 4; Chorus 2, 3; Oskey 1, 2; Dance Committee 1, 2.

DONALD F. FICCO

129 School Street — Franklin

"Feekie"

Virtue: Pleasant manner
Ambition: To be a Disc jockey
Usually Found: At the Shack
Pet Peeve: School

Carefree yet concerned, Donnie is a well-liked senior. His willingness to do his part and his genuine interest in others, insure future success. Donnie will always be remembered as a loyal and steadfast friend.

Activities: Intramural Sports 1, 2, 3, 4; Chorus 2; Grand March 3, 4; Chess Club 2.

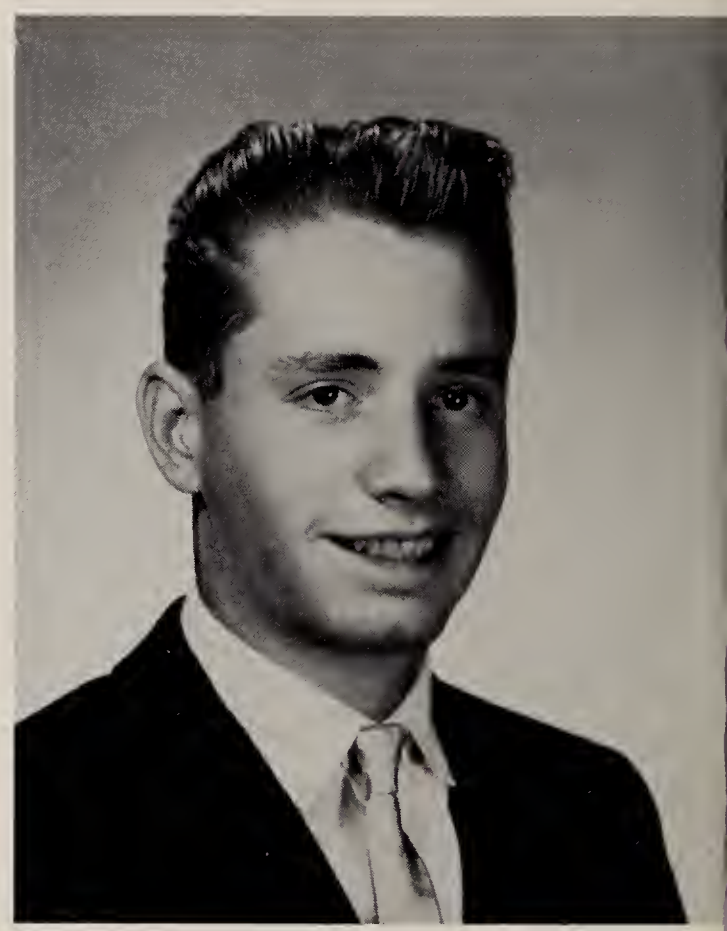

PAUL GARNEAU

34 West Street — Franklin

Virtue: Physique
Ambition: To graduate
Favorite Companion: Dean girls
Chief Hobby. Playing an instrument

Paul has the unique ability to relax anytime. His good looks and ability to entertain by playing the accordian have made him a popular senior.

Activities: Intramural Sports 1, 2, 3, 4; Chorus 1; Oskey 1; Grand March 1.

ALICE LOUISE GOODWIN

140 Summer Street — Franklin

Virtue: Friendliness
Ambition: To get my license
Pet Peeve: Homework
Chief Hobby: Wednesday night bowling

Alice's happy personality and athletic ability always keep her on the go. Her willingness always to do her part means almost certain success in future life.

Activities: Intramural Sports 1, 2, 3, 4; Driver Ed. 4; Chorus 1.

ANDREA REGINA GOODWIN

Pleasant Street — Franklin

Virtue: Poise
Ambition: To be a nurse
Pet Peeve: Germany
Chief Hobby: Waiting

As we look into the black '61 Impala convertible, we see Andrea—blonde, pretty, and usually laughing. As the most versatile girl in our class, we are sure that she will achieve as much success in the future as she has in Germany.

Activities: Chorus 1, 2, 3; Intramural Sports 1, 2, 3, 4; Basketball 2, 3, 4; Drill Team 1, 2; Oskey 1, 3; Honor Society 2, 3; Driver Ed. 3; Grand March 3; Class Play 4; Yearbook 4; Dance Committee 3.

MARILYN ANN GOODWIN

900 Prospect Street — Franklin

Virtue: Cooperativeness
Suppressed Desire: Beat Susan in shorthand
Favorite Memory: September 13, 1959
Pet Peeve: '53 Olds

It is difficult to say just which one of Marilyn's fine qualities has enabled her to adjust so well to a new school in such a short time. She has been both amiable and co-operative and has formed many friendships.

Activities: Intramural Sports 1, 2, 3, 4; Chorus 1, 2, 4; Cheerleader 3; Sketch 1, 2; Pep Club 1, 2; Driver Ed. 4.

GERALD GOURD

30 Cottage Street — Franklin

Virtue: Acting ability
Suppressed Desire: To be the first man on the moon
Usually Found: Bicycle Shop

Gerry will always be remembered for his outstanding performances in our class plays. A whiz at mathematics, he is always first with the answers in trig. With his mathematical and scientific inclinations we are bound to see his name in headlines.

Activities: Honor Society 1; Band 1, 2, 3, 4; Camera Club 1, 2, 3, 4; Projection Club 1, 2, 3, 4; Class Play 2, 3, 4; Drama Festival 2 3.

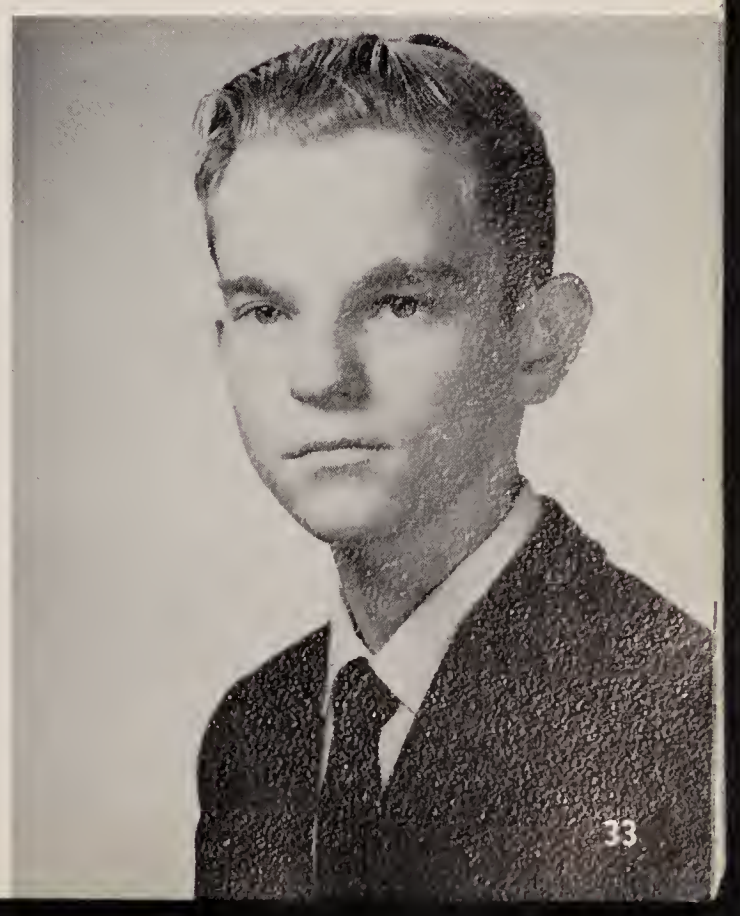

FRANCES LEE HARVEY

10 Garfield Street — Franklin

"Fran"

Virtue: Sweet Disposition
Suppressed Desire: To be a nurse
Usually Found: In a black car
Favorite Companion: Pappy

A willing listener to all our problems, Frances shows genuine concern for her fellow classmates. Her sweet disposition, soft-spoken nature, and wistfulness truly reveal her character.

Activities: Intramural Sports 1, 2, 3, 4; Basketball 3, 4; Grand March 3, 4; Driver Ed. 4; Chorus 4; Oskey 1; Dance Committee 1, 2, 3, 4.

MARGARET MARY HOLLAND

28 Joval Court — Franklin

Virtue: Neatness
Ambition: To be hysterically happy
Usually Found: In a state of delayed reaction
Pet Peeve: Waiting

Peggy can always find the right words to express a thought. This fact combined with her meticulous appearance and her gregariousness has made her a sought-after member of our class.

Activities: Intramural Sports 2, 3, 4; Baseball 3; Chorus 3; Oskey 3, 4; Grand March 3, 4; Dance Committee 3, 4; Yearbook Staff 4.

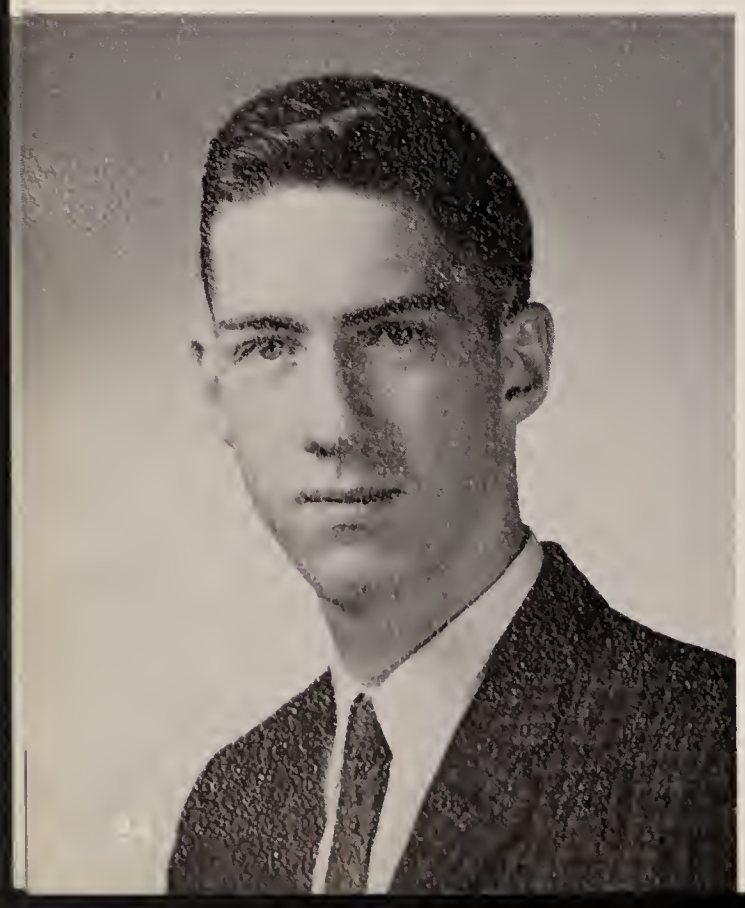

JOHN A. HOLST

96 Fisher Street — Franklin

Virtue: Tolerance
Suppressed Desire: New Car
Pet Peeve: Speech Class
Usually Found: The Shack

Although John is not around much, we are sure to see him when he is near. Many of our classmates believe him to be very quiet, but his close friends know him to be quite amicable and full of fun.

Activities: Intramural Sports 2, 3, 4; Camera Club 2, 3; Projection Club 2, 3.

HARRY HURD

819 West Central Street — Franklin

Virtue: Carfree Nature
Suppressed Desire: To be a driver in the Big Races.
Favorite Companion: Richard Chestercove
Chief Hobby: Working on cars

Though we don't see too much of Harry, we will always remember his carefree nature. We wish him the best of luck in the future.

Activities: Intramural Sports 1, 2, 3, 4.

CATHERINE KELLY

751 Lincoln Street — Franklin

"Kitty, Kell"

Virtue: Individuality
Suppressed Desire: To have a party that isn't a flop
Favorite Memory: Summer school
Pet Peeve: Edward Syngay and convertibles

"Kitty" joined us in the sophomore year. Her nimbleness and agility with apparatus impressed all in Phys. Ed. In addition, her individuality and witty remarks have added spark and variety to our class.

Activities: Intramural Sports 2, 3, 4; Basketball 4; Drill Team 3, 4; Oskey 2, 3, 4.

DAVID FRANKLIN LEWIS

27 Cottage Street — Franklin

"Dave"

Virtue: Good Naturedness
Ambition: To join the Air Force
Favorite Companion: Connie
Pet Peeve: Teachers

David has been co-operative both in class and in preparing for many of our social events. He is an earnest classmate who is always willing to do his best. The future is bound to hold success for him.

Activities: Basketball 1; Dance Committee 3.

MARY ANNE LEWIS

94 Conlyn Avenue — Franklin

M.A.L. Mary

Virtue: Cuteness
Suppressed Desire: To be a great actress
Usually Found: In a green Nash from Wrentham
Favorite Companion: Donna Delfino

Caught in the maze of varied activities, Mary Anne is always in a social whirl. Her singing has entertained many an Oskey audience. Some day we may even see her name in lights.

Activities: Chorus 1, 2, 3, 4; Debating Club 1, 2; Oskey 1, 2, 3, 4; Drill Team 4.

LINDA GENA LOZZI

59 West Street — Franklin

Virtue: Humor
Ambition: Dressmaker
Favorite Memory: Freshman year
Favorite Companion: Judy

Linda can usually be found with either Judy or Beverly. Generous and good humored, she is one of our more jovial seniors. Lots of luck in the future, Linda.

Activities: Intramural Sports 1, 2, 3, 4; Dance Committee 2; Driver Ed. 4.

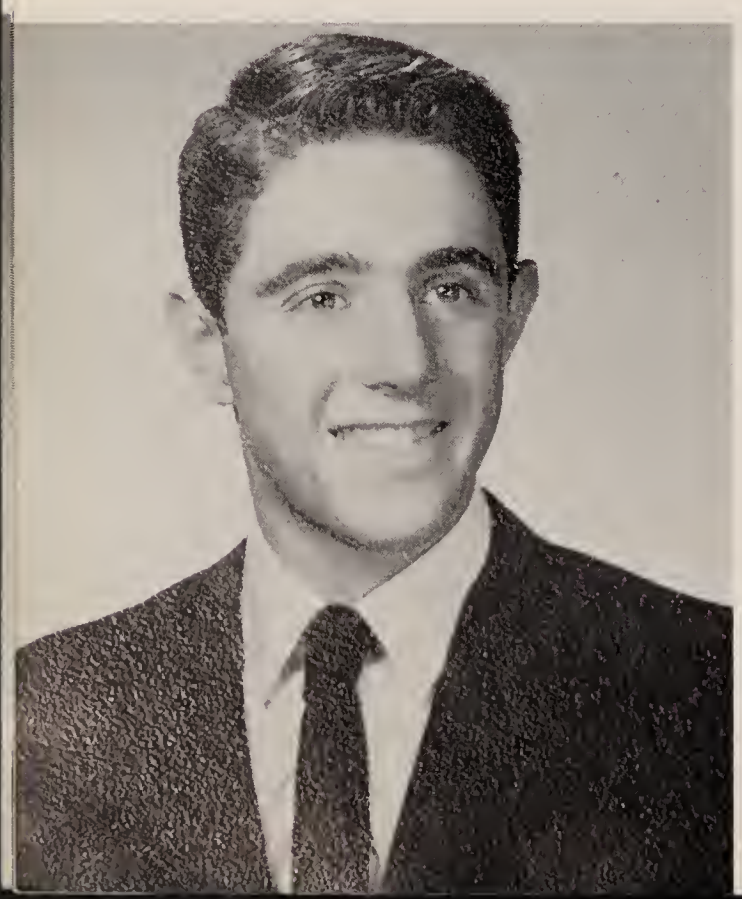

MICHAEL DONALD MacMANN

298 Main Street — Franklin

"Mike"

Virtue: Independence
Suppressed Desire: To win an argument with Mr. Russell, just once.
Ambition: Reach six feet

Argumentative, but earnest in his debates is our reliable Mike. Having an opinion on all subjects backed up with fervor, Mike will give all callers a run for their money.

Activities: Hockey 1, 2, 3, 4; Class Play 4; Drama Festival 2, 3; Grand March 3, 4; Student Council 3, 4.

LOUIS JAMES MARGUERITE

34 Worsted Street — Franklin

"Bud-Cozy"

Virtue: Generosity
Suppressed Desire: Strike oil in my back yard
Favorite Memory: Prom
Chief Hobby: Hunting

Another of our fun-loving senior boys is Buddy. Whenever he is around, there is sure to be plenty of laughing and joking. He has also proved to be a valuable asset to our class by helping in our various social activities.

Activities: Intramural Sports 1, 2, 3, 4; Chorus 3; Grand March 3, 4; Dance Committee 3; Basketball 4.

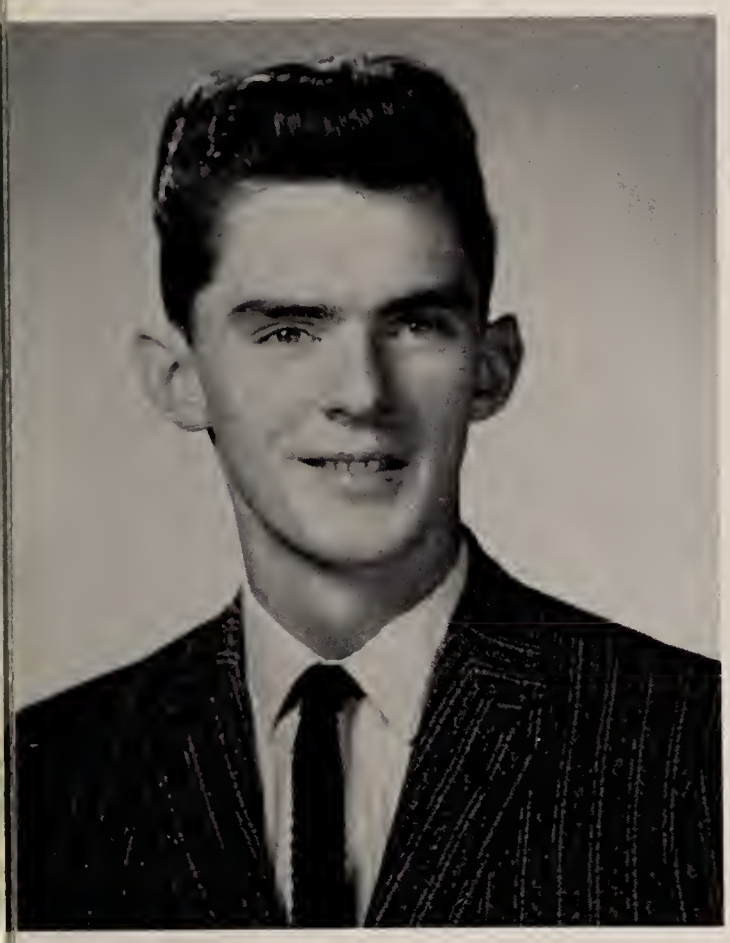

WILLIAM McCARTHY

67 Parliament Drive — Franklin

"Bill"

Virtue: Smile
Ambition: To become a State Policeman
Chief Hobby: Cars and sports
Pet Peeve: Homework and arguments

Every inch a gentleman, Bill is the epitome of neatness and courtesy. This fact coupled with his reserved nature will surely bring him future prosperity.

Activities: Intramural Sports 1, 2, 3, 4; Track 1, 2.

PATRICIA ANN McCARTHY

16 Garfield Street — Franklin

"Patty"

Virtue: Hairdressing Ability
Suppressed Desire: Go to Florida
Usually Found: Down at Pettit's
Pet Peeve: Rosie

Quiet in a chatty sort of way, that's Pat. She has the ability to style hair and is always found creating new hairdos for her friends. Keep up the good work, Pat, and you'll soon have your own beauty salon.

Activities: Intramural Sports 1, 2, 3, 4; Basketball 1; Chorus 1, 2; Oskey 1, 2; Grand March 3; Dance Committee 1, 2.

SUSAN McDONALD

17 Beaver Street — Franklin

"Sue"

Virtue: Her Irish Ways
Ambition: To be a nurse
Favorite Memory: Mr. Harrison's U. S. History Class
Pet Peeve: Cheerleaders who don't come to practice

Sue is the girl who has a sunny smile, sparkling eyes, and a friendly hello for everyone. She is a typical Irish colleen. As co-captain of the cheerleaders, she has added much to our cheering squad.

Activities: Cheerleader 2, 3, 4; Majorette 1; Oskey 1, 2, 3, 4; Chorus 1; Grand March 3; Driver Ed. 4; Intramural Sports 1, 2, 3, 4; Dance Committee 1, 2, 3, 4.

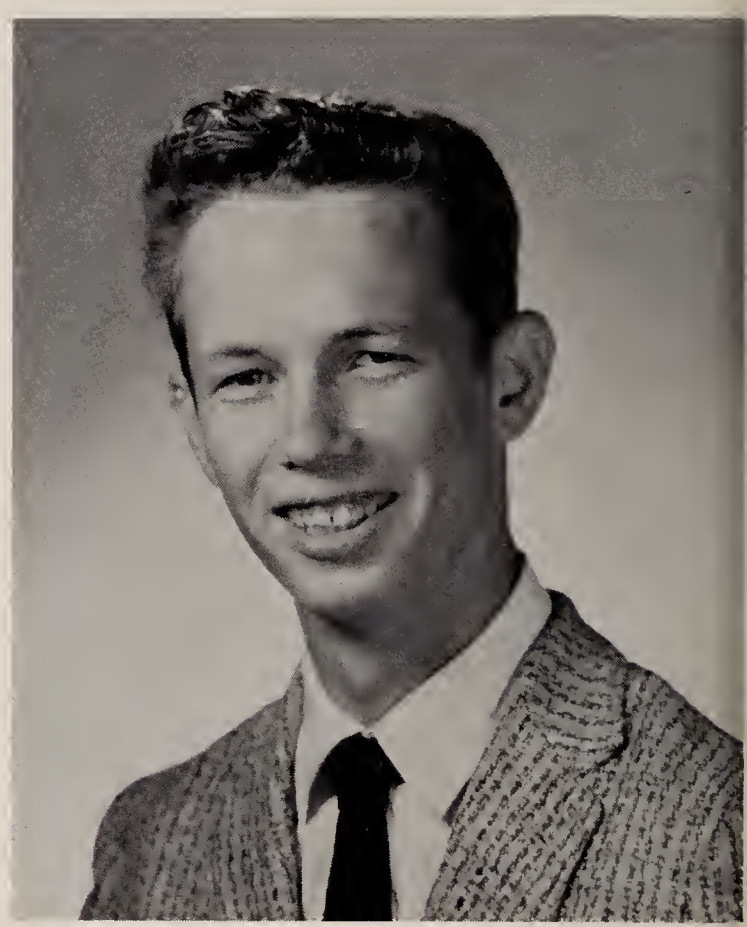

JAMES P. McLAUGHLIN

77 Dean Avenue — Franklin

"Macky"

Virtue: Ability to get along with others
Suppressed Desire: To graduate
Usually Found: Grove Street
Chief Hobby: Spending money

Jimmy, one of the most likeable fellows in school, can usually be found joking or teasing. His varied interests make him an interesting person to know, and his impromptu remarks always inspire laughter.

Activities: Intramural Sports 1, 2, 3, 4; Dance Committee 3.

CAROL MOGK

Pine Street — Franklin

Virtue: Neatness
Ambition: To be a dancing teacher
Usually Found: In Watertown
Pet Peeve: Fort Dix

Carol's cheerful smile and sparkling eyes have made her a pleasant addition to our class. A charming young miss—we know she will always be surrounded by many friends.

Activities: Intramural Sports 3, 4; Oskey 4; Grand March 3, 4.

ARLENE R. MUCCIARONE

54 Beaver Street Franklin

"Muchy"

Virtue: Punctuality
Suppressed Desire: To get married
Usually Found: With George
Chief Hobby: Dancing

As our most loquacious senior, Muchy is always in a perpetual state of conversation. Her proficiency in shorthand and typing has made her an asset to the clerical department at F.H.S.

Activities: Intramural Sports 1, 2, 3, 4; Dance Committee 1, 2, 3, 4; Chorus 1, 4; Drill Team 2; Grand March 3, 4; Oskey 4; Driver Ed. 4; Yearbook Staff 4.

DONNA LEE ANN MUCCIARONE

260 Pond Street Franklin

"Scoop"

Virtue: Singing Ability
Ambition: To go to B.C.
Favorite Memory: Sophomore year
Pet Peeve: Football players

One of the most sociable and helpful girls in our class is Donna. Throughout her four years she has participated in many activities and has proved to be a loyal supporter of F.H.S.

Activities: Drill Team 1, 2, 3, 4; Oskey 1, 2, 3, 4; Yearbook 4; Dance Committee, 1, 2, 3, 4; Intramural Sports 1, 2 3 4; Grand March 3; Chorus 1 2, 3, 4; Honor Society 2, 3.

PAULA A. MURPHY

21 Fales Street Franklin

Virtue: Sociability
Suppressed Desire: To marry a millionaire
Ambition: To go to dental school
Favorite Memory: Freshman year

There's never a dull moment when Paula's around. Her cheerful talk and laughter are known to everyone. Paula's greatest asset is her ability to get along with people. We are sure this quality will be her key to success in the future.

Activities: Driver Ed. 4; Chorus 2, 3, 4; Class Play 4; Dance Committee 1, 2, 3, 4; Grand March 3; Oskey 3, 4; Yearbook 4; Drill Team 1, 2; Intramural Sports 1, 2, 3, 4.

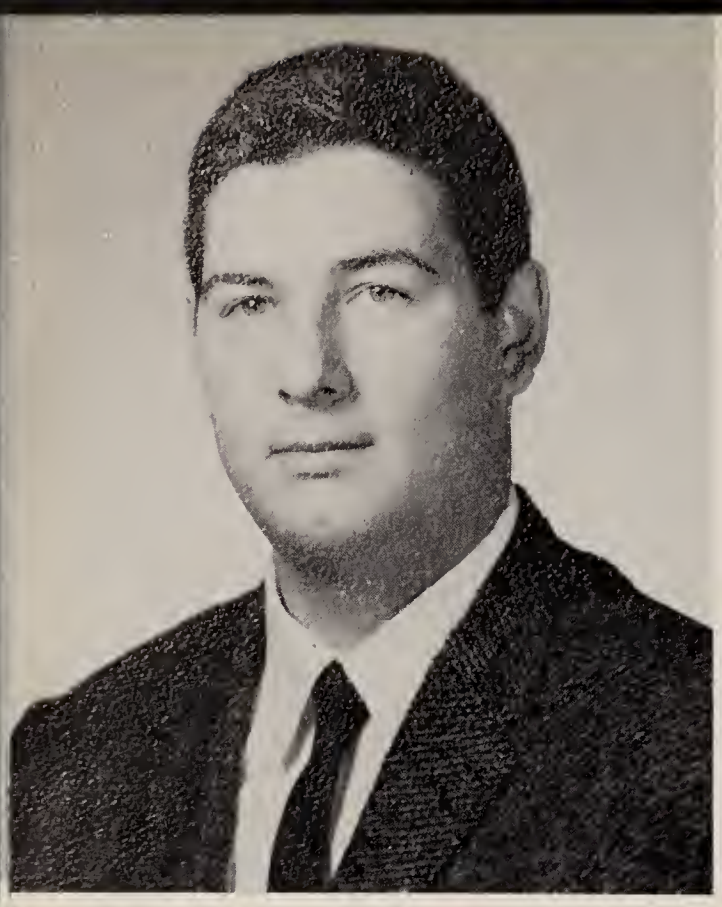

DENNIS NASUTI

149 Peck Street — Franklin

"Naga"

Virtue: Good Naturedness
Ambition: State Trooper
Favorite Companion: Bill Quinn
Pet Peeve: Dick Rossetti

With his warm smile and winning personality, Dennis is sure to continue gaining many friends. One can always find him being considerate and helpful toward others, whether at school or working at Brunelli's.

Activities: Intramural Sports 1, 2, 3, 4; Chorus 1, 2; Band 1, 2; Grand March 3, 4; Chess Club 2.

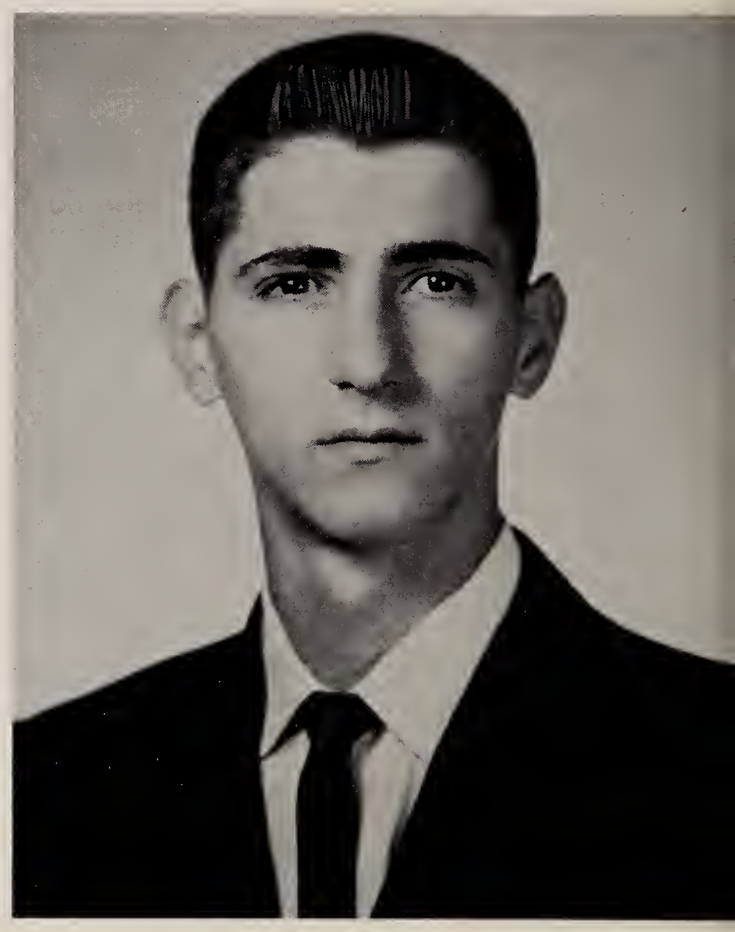

RAYMOND NASUTI

147 Peck Street — Franklin

"Naga"

Virtue: Easy-Going Manner
Suppressed Desire: Not to have to work
Usually Found: In the cellar playing cards
Chief Hobby: Playing ping pong

Ray's smile and easy-going manner go anywhere and everywhere. These two factors have enabled him to make many friendships. Although he hasn't much to say, you always know that he's glad to see you.

Activities: Intramural Sports 1, 2, 3, 4; Track 1, 4; Chorus 1, 2, 3; Chess Club 2.

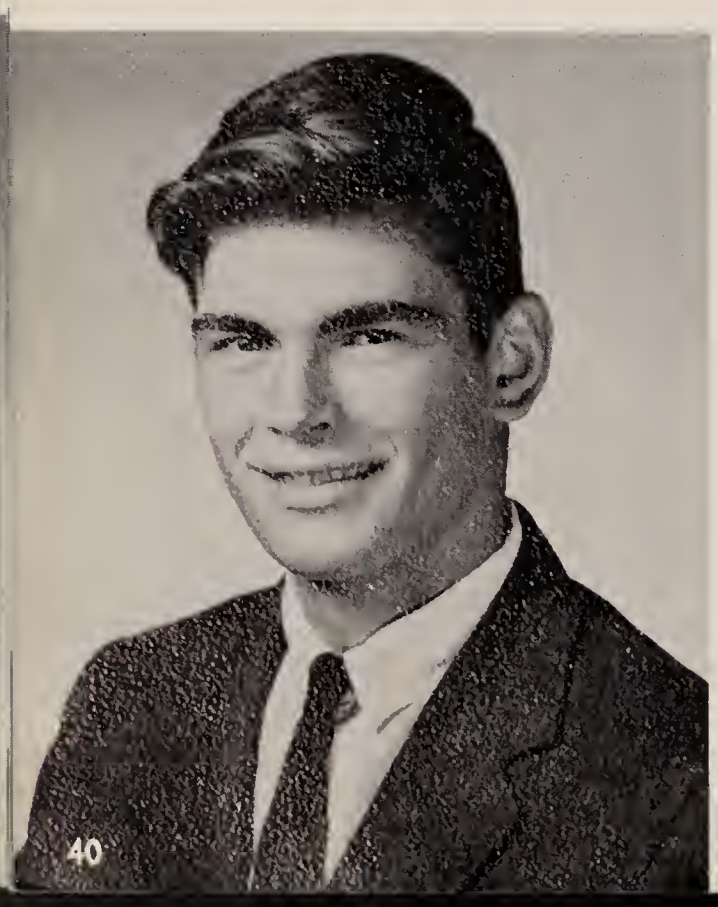

RICHARD PAQUETTE

574 Pond Street — Franklin

"Rick"

Virtue: Friendliness
Suppressed Desire: To be a success
Favorite Companion: Val
Pet Peeve: Trying to think of one

Dick has been an asset to F.H.S. as a member of the football team. His friendly nature has made him one of the best-liked members of our class. With his many good qualities he is bound to be a success in the future.

Activities: Football 2, 3, 4; Camera Club 2, 3, 4; Projection Club 2, 3, 4; Grand March 3, 4; Intramural Sports 1, 2, 3, 4.

M. VALENTINE PASQUANTINO

Summer Street Franklin

"Val"

Virtue: Determination
Ambition: To become a medical doctor
Pet Peeve: Seeing people chewing gum with their mouths open
Chief Hobby: Collecting comic strips

Fodthright in her convictions, Val is not to be dissuaded in any case. Her willingness to work and her strong determination have typified her high school years. Continue along the same road, Val, and you will surely reach your goals.

Activities: Intramural Sports 1, 2, 3, 4; Dance Committee 1, 2, 3, 4; Honor Society 1, 2, 3, 4; Chess Club 1; Driver Education 4; Yearbook Staff 4.

ELEANOR H. PERRON

264 Lincoln Street Franklin

"Ellie"

Virtue: Cordial Manner
Suppressed Desire: To go to Univ. of Mass.
Favorite Memory: New Year's Eve 1959-60
Usually Found: With Jimmy

Ellie is one of our most interesting classmates. Her friendly ways, pleasing sense of humor, and ingenuity have helped us in numerous class projects. We're sure that throughout life Ellie will never be short of friends.

Activities: Intramural Sports 1, 2, 3, 4; Chorus 1, 2, 3; Oskey 1, 2, 3, 4; Grand March 2, 3; Dance Committee 1, 2, 3, 4; Yearbook Staff 4.

BARBARA ANNE PETITT

98 Pleasant Street Franklin

"Barb"

Virtue: Amiability
Ambition: To become an airline stewardess
Usually Found: Where there's fun
Pet Peeve: Hives

Congeniality is a word that befits Barbara, as is shown by her warm smile and friendly greeting. Always keep that cheerfulness, Barbara, and you'll succeed in whatever you want to do.

Activities: Intramural Sports 1, 2, 3, 4; Dance Committee 1, 2, 3, 4; Yearbook Staff 4; Driver Ed. 4; Drill Team 3, 4; Chorus 1, 2, 3, 4; Oskey Chorus 1, 2; Class Play Committee 4.

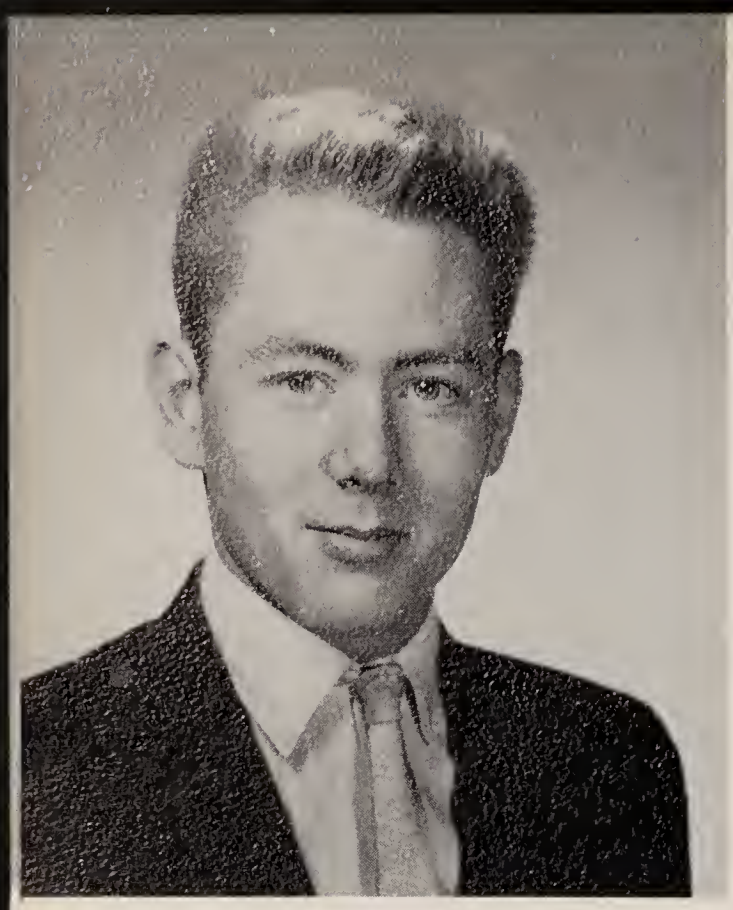

BRUCE PETITT

98 Pleasant Street — Franklin

"Spruse"

Virtue: Mechanical knowledge
Suppressed Desire: To become a psychiatrist
Usually Found: With Martha
Chief Hobby: Driving

If not found tinkering with his car, Bruce is usually found with a certain sophomore girl or at Cataldo's. His determination to succeed in the future is one of his main qualities. Good luck, Bruce, and always stay the way you are.

Activities: Baseball 2; Dance Committee 3.

CARMEN PETRILLO

Oak Street — Franklin

"Butch"

Virtue: Smile
Ambition: To be a lawyer
Usually Found: Bowling
Chief Hobby: Stamp collecting

A broad grin—that's Carmen's trade mark. He always has a smile and a friendly word for every one. Although a relatively new student, Carmen has brightened up our class.

Activities: Baseball 2; Intramural Sports 1, 2, 3, 4.

MAUREEN ELISE PISANI

Maple Street — Franklin

"Reenie"

Virtue: Good Humor
Suppressed Desire: To go to Europe
Usually Found: Mendon
Pet Peeve: Trout Q.

Maureen is one of our good-humored girls who can usually be found with her pal, Mary. For many of us she has proven to be a valuable chauffeur. Good luck in your career as a nurse, Maureen.

Activities: Intramural Sports 1, 2, 3, 4; Dance Committee 1, 2, 3, 4; Oskey 1, 2; Play Committee 4; Driver Education 4.

VIRGINIA PLEAU

210 Plain Street Franklin

"Ginny"

Virtue: Happy Nature
Suppressed Desire: To marry Earl
Favorite Memory: Our Junior Prom
Chief Hobby: Making friends

Ginny's personality is quickly detected because of the twinkle of her eyes and her bouncy pep. With your pleasing outlook on life, Ginny, your future is certain to hold only success and happiness.

Activities: Intramural Sports 1, 2, 3, 4; Basketball 3; Drill Team 2, 3, 4; Driver Ed. 4; Yearbook Staff 4; Chorus 1; Oskey 1; Softball 1, 2.

WILLIAM QUINN

230 Washington Street Franklin

"Bill"

Virtue: Sociability
Ambition: Accountant
Favorite Memory: Junior Prom
Usually Found: Flirting with the girls

Although he appears quiet on the surface, Bill possesses a delightfully dynamic and daring personality! ! ! He is helpful and co-operative in all he does, and we wish him the best.

Activities: Intramural Sports 1, 2, 3, 4; Band 1, 2; Grand March 3, 4.

JAMES F. QUINTINA

68 Wachusett Street Franklin

"Jimmy"

Virtue: Happy-Go-Lucky Nature
Ambition: To succeed in life
Usually Found: Playing golf in Fletcher Field
Pet Peeve: Carmen Petrillo

Jimmy is a big fellow in stature with just as big a heart. He considers life a happy game, as is displayed by his easy-going manner and his optimistic attitude.

Activities: Intramural Sports 1, 2, 3, 4; Football 1, 2; Golf 4; Chess Club 1.

ARLENE F. RAFTER

Pine Ridge Drive — Franklin

Virtue: Co-operativeness
Suppressed Desire: To win an argument
Favorite Memory. May 26, 1961
Pet Peeve: Learning to drive

Arlene is one of those fortunate girls who finds time both to study and to enjoy life. We seldom find her really serious. She has attained high marks throughout her four years at F.H.S. and has enlightened many of our activities with her participation.

Activities: Honor Society 1, 2, 3, 4; Intramural Sports 1, 2, 3, 4; Dance Committee 1, 2, 3, 4; Prom Committee 3; Student Council 2; Chorus 1; Oskey 1; Blue and White 2; Grand March 3; Yearbook 4; Driver Ed. 4.

SHIRLEY RIBERO

261 West Central Street — Franklin

"Shirl"

Virtue: Reserved Nature
Ambition: To go to business school
Pet Peeve: Homework
Chief Hobby: Riding around

Shirley is recognized as an ardent sports enthusiast, who offers much opposition on the basketball court. She is a friend to all and can usually be seen making use of her driver's license.

Activities: Intramural Sports 1, 2, 3, 4; Basketball 3, 4; Driver Ed. 3; Softball 3, 4; Oskey 1, 2, 3.

SUSAN A. RIDOLFI

1279 Pond Street — Franklin

"Sue"

Virtue: Helpfulness
Suppressed Desire: For a certain someone to buy me a car that runs.
Usually Found: In a 1953 maroon Ford with John.
Pet Peeve: Hot Rods

A speedy typist who takes shorthand as quick as lightning—that's Susan. She has an intelligent mind and a pleasant personality, both of which will make her a fine business woman. We are sure, Susan, that your future will be as sparkling as your diamond.

Activities: Majorettes 2, 3; Oskey 1, 3, 4; Yearbook 4; Dance Committee 1, 2, 3, 4; Intramural Sports 1, 2, 3, 4; Grand March 3, 4; Chorus 1, 2; Honor Society 2, 3, 3, 4; Basketball 3; Driver Ed. 3.

BEVERLY L. RILEY

110 East Central Street — Franklin

"Bev"

Virtue: Neatness
Ambition: To be a success in life
Usually Found: Bombing around with Patty
Pet Peeve: Standard shift cars

Beverly has two things which all girls crave, a cameo complexion and beautiful hair. Her quiet, but happy, nature has made her well liked. With her looks and personality, we feel certain that she will succeed in whatever she attempts.

Activities: Driver Ed. 3; Chorus 1, 2; Oskey 1, 4; Grand March 3; Dance Committee 1, 2, 3, 4; Yearbook Staff 4; Intramural Sports 1, 2, 3, 4.

RICHARD WILLIAM ROSSETTI

300 Chestnut Street — Franklin

"Rosy" "Dick"

Virtue: Carefree nature
Ambition: To be fired from Brunelli's Supermarket
Usually Found: Driving around town
Pet Peeve: Homework

Dick is a carefree senior who can always be found in the middle of a laughing group, and his playful antics are often the cause of the laughter. His pleasing personality is sure to win every time.

Activities: Track 1, 2, 3, 4; Basketball 1, 2; Hockey 3, 4; Chorus 1; Grand March 2, 3, 4; Honor Society 1, 2; Intramural Sports 1, 2, 3, 4.

MICHAEL J. RUGGIERI

23 James Street — Franklin

"Mike"

Virtue: Humor
Ambition: Make money
Chief Hobby: Bowling
Pet Peeve: Homework

Mike is the type of person who always has a remark for everyone. Never serious, he has added a great deal of humor to our class. If he continues to remain as he is, he will have nothing but a happy future.

Activities: Camera Club 1, 2, 3, 4; Projection Club 1, 2, 3, 4; Intramural Sports 1, 2, 3, 4.

CAROL JEAN SANDERSON

10 Emmons Street — Franklin

"Sandy"

Virtue: Line
Suppressed Desire: To outlive, argue, and succeed D.M.
Usually Found: With a certain Dean boy
Pet Peeve: Dean girls

Carol is always cooking up something or getting into some mischief. She likes to talk a lot—especially to the opposite sex! It's not surprising that our class chose her as having the "best line."

Activities: Drill Team 1, 2; Chorus 1, 2, 3; Oskey 1, 2, 3, 4; Play Committee 2; Yearbook Staff 4; Intramural Sports 1, 2, 3, 4; Driver Ed. 4.

PATRICIA ANN SANTUCCI

46 Ruggles Street — Franklin

"Pat"

Virtue: Ability to get along with others
Ambition: To be a secretary
Usually Found: Bombing around with Beverly
Pet Peeve: Conceited people

The girl with delightful personality is Pat. She is a friend to all her classmates and also a good student. With these characteristics we know our best-dressed girl will succeed.

Activities: Intramural Sports 1, 2, 3, 4; Oskey 1, 2, 4; Dance Committee 1, 2, 3, 4; Honor Society 2; Driver Ed. 4; Yearbook Staff 4; Grand March 3.

JANE ANNE SCACCIA

8 Queen Street — Franklin

"Janey"

Virtue: Smile
Ambition: To become a private secretary
Favorite Companion: Bobby
Pet Peeve: Girls who go after boys that are going steady

An energetic booster of Newberry's—that's Jane. Her zest for living is exhibited by her vivaciousness, humor, and her light-hearted nature. We're sure that with this attitude she can't help but be on top in the future.

Activities: Intramural Sports 1, 2, 3, 4; Chorus 1, 2, 3, 4; Oskey 1, 2, 3, 4; Grand March 3; Dance Committee 1, 2, 3, 4.

CAROLYN SCHMIDT

79 Dean Street Franklin

Virtue: Determination
Ambition: To lead a happy life
Favorite Memory: Summer of '61
Pet Peeve: Late customers at the A&P

A delightful combination of personality and brains is possessed by Carolyn. She can usually be found having a good time with a group of Senior girls. Carolyn, you were voted the girl must likely to succeed and we are sure you will do just that.

Activities: Intramural Sports 1, 2, 3, 4; Chorus 1, 2; Drill Team 1, 2, 3; Oskey 3, 4; Grand March 3, 4; Dance Committee 1, 2, 3, 4; Honor Society 1, 2, 3, 4; Student Council 2, 4; Driver Ed. 4; Yearbook Staff 4.

MARY MICHELE SHERIDAN

Raymond Street Franklin

"Mike"

Virtue: Sunny Disposition
Suppressed Desire: To go to California
Favorite Memory: Summer of '61.
Pet Peeve: Waiting

Mary's smile is a beacon of friendliness, and her sunny disposition never fails. You can always find her bubbling over with giggles and ready and willing to make others happy, too.

Activities: Intramural Sports 1, 2, 3, 4; Dance Committee 1, 2, 3, 4; Drill Team 1, 2, 3, 4; Grand March 3; Prom Committee 3; Play Committee 4; Yearbook Staff 4; Driver Ed. 4; Oskey 1, 2; Chorus 1, 2.

WAYNE R. SIMARRIAN

29 Worsted Street Franklin

"Sam"

Virtue: Athletic Ability
Suppressed Desire: To beat Naga in ping pong
Usually Found: Riding around
Pet Peeve: Smoking

A fixture at every sports event, "Sam" runs up needed yardage on the gridiron, shoots a cool basketball, and hits plenty of "homers." As both a student and friend, he is thought highly of by all his classmates.

Activities: Intramural Sports 1, 2, 3, 4; Basketball 1, 2, 3, 4; Baseball 1, 2, 3, 4; Football 1, 2, 3, 4; Frand March 3, 4; Honor Society 1; Track 1.

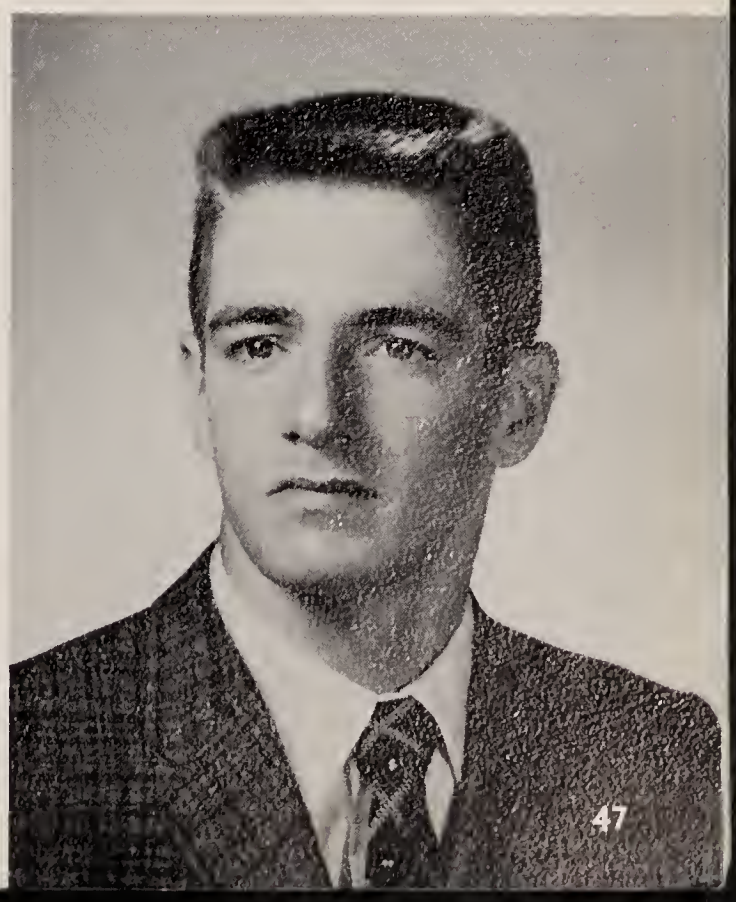

DONALD C. STEWART

355 East Central Street — Franklin

"Don" "Stew"

Virtue: Easy-Going Nature
Ambition: To become a chiropractor
Favorite Memory: December 13, 1960
Chief Hobby: Fire Fighting

Always comical, Don has amused us in many a class—especially when he has served as a "volunteer" in physiology. For four years he has played in our school band, where he has displayed an eager interest in music.

Activities: Projection Club 1, 2, 3; Band 1, 2, 3, 4; Chorus 1, 4; Golf 3, 4; Hockey 4; Track 4; Camera Club.

JAMES M. STOFFEL

807 Pond Street — Franklin

"Jim"

Virtue: Reserved nature
Suppressed Desire: To get married
Usually Found: At home
Favorite Companion: Girls

Jim came to F.H.S. early in the senior year. During this short span of time he has shown his ability in shop. Good luck in the future, Jim.

Activities: Intramural Sports 1, 2, 3, 4.

PATRICIA ANN TIGUE

67 Dean Avenue — Franklin

"Pat"

Virtue: Poise
Suppressed Desire: To go to Ireland
Usually Found: With George
Pet Peeve: People who brag

Pat's kind words for everyone, accompanied by her poised and polite manner, have made her a favorite. Both academically and socially, she has been a success. If you keep those Irish eyes smiling, Pat, you will never have to worry.

Activities: Intramural Sports 1, 2, 3, 4; Chorus 1; Honor Society 1, 2, 3, 4; Dance Committee 1, 2, 3, 4; Blue and White 2; Grand March 3, 4; Yearbook Staff 4.

SUSAN MARY TRACY

33 Metcalf Street Franklin

"Sue"

Virtue: Peppiness
Suppressed *Desire:* To join the Navy
Favorite Memory: Class of '61 boys
Usually Found: Writing letters

Peppy, pretty, and popular are three adjectives that describe Sue. She will always be remembered for her wonderful performance in our class play. If happiness is the road to success, Susan is well on her way.

Activities: Intramural Sports 1, 2, 3, 4; Chorus 1, 2, 3; Majorettes 1, 2; Oskey 2, 3, 4; Grand March 2, 3, 4; Dance Committee 1, 2, 3, 4; Cheerleader 3, 4; Driver Ed. 3, 4.

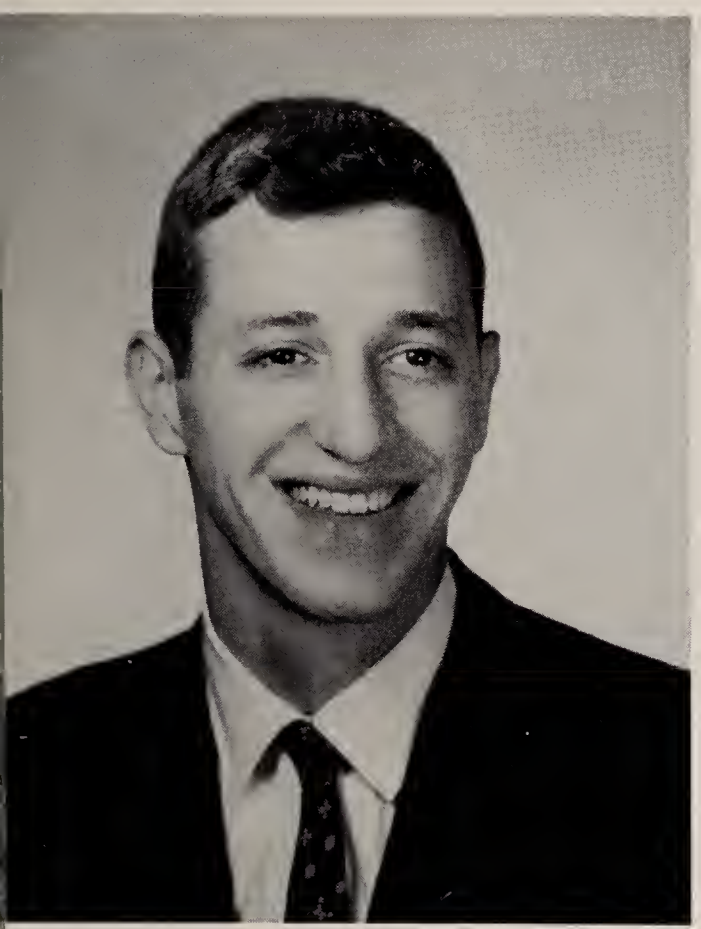

WILLIAM A. TRENOUTH, JR.

304 Main Street Franklin

"Trench"

Virtue: Ability to tease
Suppressed Desire: To graduate
Usually Found: Pool room
Favorite Companion: Bud

Billy is one senior who never seems to run out of humorous and clever remarks. He has the unusual ability to tease and can usually be found doing just that. Surely, Billy is F.H.S.'s social expert.

Activities: Intramural Sports 1, 2, 3, 4; Hockey 3, 4, Co-Captain; Track 1, 2, 3, 4.

PAULINE TURCO

18 Winter Street Franklin

Virtue: Sincerity
Ambition: To become a teacher
Favorite Memory: 1961 Interclass Drama Festival
Pet Peeve: "Mid-Years"

Pauline's warm and expressive eyes reveal her frank, cordial, and understanding nature. She sets an example as a studious and tireless worker who is a credit to her class. The possession of such fine qualities are certainly an assurance of her future success.

Activities: Intramural Sports 1, 2, 3, 4; Chorus 1; Oskey 4; Drama Festival 2, 3, 4; Grand March 3; Dance Committee 1, 2, 3, 4; Honor Society 1, 2, 3, 4; Driver Ed. 4; Yearbook Staff 4

JUDITH V. VARJIAN

490 West Central Street — Franklin

"Judy"

Virtue: Versatility
Ambition: To go out with the "Moose"
Favorite Memory: Bill Murphy
Chief Hobby: Golf

Judy, the girl who is so pleasing to the eye, has been an active participant in every school function. Her bouncing nature and friendly smile can be seen almost anywhere—from the basketball court to the social event.

Activities: Class Treasurer 1, 2; Intramural Sports 1, 4; Drama Festival 2, 4; Senior Class Play 4; Dance Committee 1, 4; Basketball 3, 4; Yearbook Staff 4; Driver Ed. 3; Student Council 4.

ANTHONY VENDETTI, JR.

137 East Street — Franklin

"Tony"

Virtue: Mechanical ability
Suppressed Desire: To be rich
Usually Found: Father's garage
Chief Hobby: Fixing T.V.'s

Anthony has a quiet nature and an unassuming personality. He has always been willing to help any member of the class in any way that he has been able, and his aid has not gone unnoticed. With such a generous attitude, he will always have many friends.

Activities: Projector Club 1, 2, 3.

NANCY ANN VENDETTI

284 Union Street — Franklin

"Nan"

Virtue: Willingness to help
Suppressed Desire: To become a dental hygienist
Favorite Memory: Swifts Beach
Usually Found: With the gang

At home on the basketball court, Nancy is a formidable sports competitor. Her gentle and cooperative nature has been apparent throughout her four years at F.H.S. Your classmates all wish you luck, Nancy; we know you deserve it.

Activities: Intramural Sports 1, 2, 3, 4; Chorus 1, 3; Oskey 1, 2; Driver Ed. 4; Grand March 4, Dance Committee 1, 2, 3, 4; Honor Society 2; Yearbook 4.

ALLAN WILBEE

14 Garfield Street — Franklin

"Bud"

Virtue: Ability to keep a straight face
Ambition: To be a disc jockey
Usually Found: Pool Room
Favorite Companion: Bad Luck

Bud walks with an air of confidence. He is well-liked for his off-beat sense of humor, witty remarks, and sometimes devilish wisecracks. All in all, he has many friends, and we know he will succeed in his chosen profession as a disc-jockey.

Activities: Golf 1, 2, 3; Class Play 2, 4; Hockey 3; Intramural Sports 1, 2, 3, 4; Honor Society 1, 2.

ALICE WILKINSON

18 Coutu Street — Franklin

Virtue: Gentle Manner
Ambition: To become a medical secretary
Favorite Memory: Mr. Harrison's History Classes
Pet Peeve: Algebra

Quiet but witty, friendly yet respected, intelligent and sweet, that's Alice. Her conscientiousness is displayed in all her endeavors with resulting effectiveness. Alice, we are sure you will make a "superfine" medical secretary.

Activities: Intramural Sports 1, 2, 3, 4; Dance Committee 1, 2, 3, 4; Honor Society 1, 2, 3, 4; Secretary 2; Vice President 3; Yearbook 4; Driver Ed. 4.

KATHLEEN WEBBER

31 West Park Street — Franklin

"Cathy"

Virtue: Friendliness
Ambition: To get married
Usually Found: With Dave
Favorite Companion: Beverly

Cathy is one of the girls who never seems to be around. But her willingness to do her part to help one and all seems to assure her of a successful and happy life.

Activities: Intramural Sports 1, 2, 3, 4; Chorus 1, 2; Oskey 1, 2.

LUCYNA WROBEL

97 Bent Street — Franklin

"Lucy"

Virtue: Pleasing smile
Ambition: To become a hairdresser
Favorite Memory: A senior boy of '59
Pet Peeve: Conceited people

Lucy has done a fine job on our twirling squad. Among her other attributes are her knowledge of Polish and her pleasing smile. We all hope that your future will be extra bright, Lucy.

Activities: Chorus 1, 2, 3, 4; Majorette Captain 4; Majorettes 3; Oskey 1, 2, 3, 4; Dance Committee 1, 2, 3.

ROSE YODER

West Central Street — Franklin

"Rosie"

Virtue: Ability to make friends
Suppressed Desire: To marry Frankie
Favorite Memory: Mr. Cunningham
Chief Hobby: Bowling

Rosie has the ability to get along with others and readily makes friends. She is always thinking up new ideas to provide enjoyment for her gang. Because of her fun-loving nature, it's no wonder she's a favorite.

Activities: Intramural Sports 1, 2, 3, 4; Chorus 1, 2, 3, 4; Drill Team 1, 2, 3, 4.

MARGARET YOUNG

216 School Street — Franklin

"Peggy"

Virtue: Good nature
Ambition: To be a nurse
Favorite Memory. Summer of '61
Pet Peeve: Marlowe

As Peggy is one of the best-natured girls in our class, happiness emanates from her face. She is sure to be a success in her nursing profession, and we're looking forward to seeing her in a white cap and uniform! !

Activities: Honor Society 1, 2, 3, 4; Dance Committee 1, 2 3 4; Grand March 3; Yearbook Staff 4; Driver Ed. 4; Oskey 4; Intramural Sports 1, 2, 3, 4.

JOAN CAMPBELL

1086 West Central Street — Franklin

"Jo"

Virtue: Quiet Mannerisms
Ambition: Licensed Practical Nurse
Usually Found: At home
Pet Peeve: Housework

Joan is the latest addition to our class and we're all glad that she made it in time to appear in the yearbook. With her quiet voice and mannerisms, we know she will be an asset anywhere.

Activities: Young People 1, 2.

ALICE BARBARA MARIE MAHONEY

8 Cross Street — Franklin

"Cuddles"

Virtue: Quiet Attractiveness
Ambition: To go back to Germany
Favorite Memory: My trip overseas
Favorite Companion: Radio

Alice is one of the new additions to our class. She has made many friends, and with her quiet attractiveness will make many more throughout life.

Activities: Art Club 1, 2, 3; Junior Red Cross Club 3; Debate Club 2; Intramural Sports 1, 2, 3, 4.

In Memoriam

Albert Mario De Lucia

March 16, 1944 — May 26, 1959

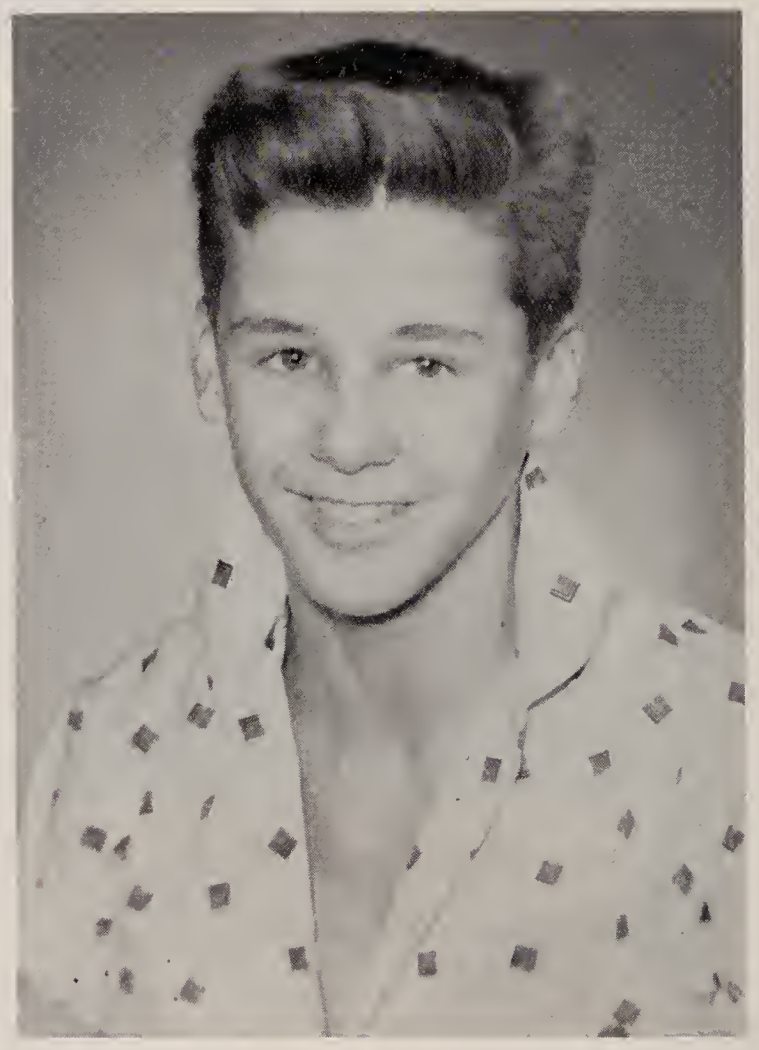

Our young and gentle friend, whose laugh
Has brightened many summer hours,
With a cheery smile and a wave of hand,
Has wandered to an unknown land.

The light of his young life went down,
As sinks behind the hill
The glory of a setting star,
Clear, suddenly, and still.

Alone unto our Father's will,
One thought hath reconciled;
That He whose love exceedeth ours
Hath taken home His child.

Superlatives

NEATEST

Peggy Holland
Charles Erwin

MOST LIKELY TO SUCCEED

Carolyn Schmidt
Dick Higgins

BEST LINE

Carol Sanderson
Robert Benedetto

TYPICAL F.H.S.

Vincentina Bissanti
Gerald Tulis

BEST POLITICIAN

Marie Bartelloni
Michael MacMann

CLASS CLOWNS

Valeria Chism
Allen Wilbee

WITTIEST

Shirley Cody
William Trenouth

CLASS TEASE

Joyce Brothers
Billy Trenouth

HAPPY-GO-LUCKY

Brenda Bassignani
Walter Bacon

CLASS FLIRT

Paula Murphy
Michael DeLorey

TALLEST

Diane Beaudette
John Holst

BEST SINGER

Mary Anne Lewis
Paul Garneau

SHORTEST

Urania Bettencourt
Gerald Gourd

BEST ATHLETE

Lucille Chenard
Wayne Simarrian

MOST CORDIAL

Marsha Donahue
George Doyle

QUIETEST

Alice Wilkinson
Harland Cook

CLASS LENDERS

Joyce Brothers
Buddy Marguerite

CLASS BORROWERS

Susan McDonald
Allan Wilbee

DID MOST
FOR F.H.S.

Jeanne Garner
Richard Higgins

CLASS ARTISTS

Patricia Bertocci
Gerald Gourd

MOST PLEASING PERSONALITY

Joyce Brothers
Gerald Tulis

CUTEST

Emilia DiNunzio
Richard Rossetti

QUIETEST

Shirley Ribero
William McCarthy

MOST LOQUACIOUS

Arlene Mucciarone
Carmen Petrillo

BEST MANNERED

Patricia Tigue
Michael MacMann

SILLIEST

Mary Sheridan
Mike DeLorey

BEST DANCER

Susan Tracy
Gerald Tulis

MOST LITERARY

Donna Macciarone
Richard Higgins

BEST LOOKING

Judith Varjian
Robert Benedetto

BEST SMILE

Jane Scaccia
Richard Rossetti

PEPPIEST

Carol De Grazio
Michael De Lorey

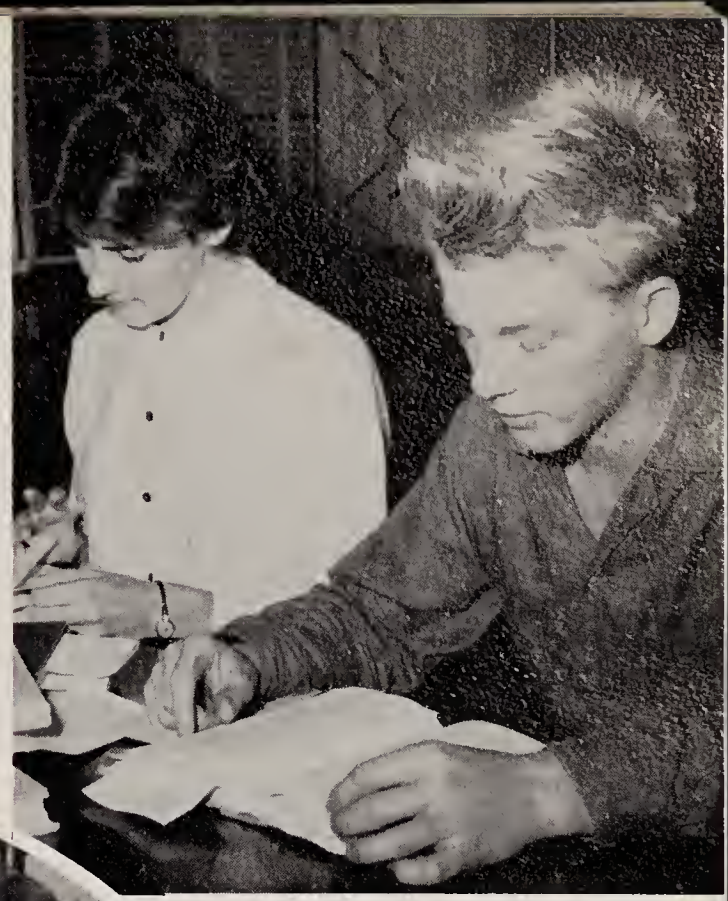

MOST DISORGANIZED

Cathy Kelly
Earl Clark

MOST VERSATILE

Andrea Goodwin
Gerald Tulis

BEST DRESSED

Pat Santucci
Robert Benedetto

CLASS PALS

Marianne Bassignani
Michael MacMann

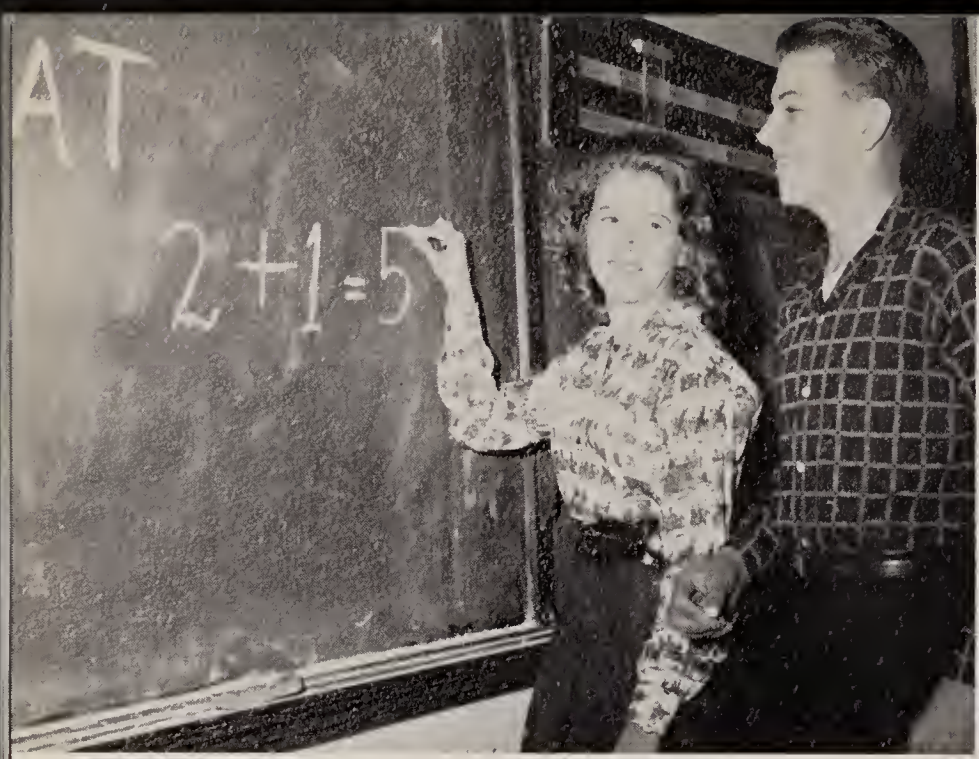

MOST INTELLECTUAL

Alice Bentley
Harland Cook

MOST GULLIBLE

Carol DeGrazio
Carmen Petrillo

MOST SCIENTIFIC

Val Pasquantonio
Richard Higgins

SHYEST

Beverly Riley
Richard Chestercove

MOST AMBITIOUS

Donna Mucciarone
Michael MacMann

MOST POISED

Pat Tigue
Jim Disnard

MOST SINCERE

Pauline Turco
Dennis Nasuti

MOST RESPECTED

Arlene Rafter
Dick Higgins

MOST POPULAR

Shirley Cody
Jerry Tulis

MOST BUSINESS LIKE

Susan Ridolfi
Bill Quinn

BABY PICTURES

Alice W.
Nancy V.
Billy Q.
Andy G.
Allen W.
Linda L.
Emila D
Paul G.
Franny H.
Val P.
Joyce B.
Jean G.
Jim D.
Marlowe B.
Bob D.
Bev F.
Rick C.
Patty S.
Lucy W.
Mary-Anne L.
Lucille C.
Marie F.
Dave C.
Diane B.
George D.

Valerie C.
Peggy Y.
Rosey Y.
Barbra&Bruce P.
Gerry G.
Ellie P.
Moreen P.
Arlene R.
Billy M.
Sue R.
Bev R.
Jane S.
Brenda B.
Pauline T.
Carolyn S.
Paula M.
Pat T.
Pat M.
Shirley R.
Donna M.
Mary S.
Judy V.
Butch B.

Under Classmen

Junior

Class Officers

Class Advisor: Mr. Crowley, Secretary: Pamela Feeley, Treasurer: Paula Vozzella, President: Dennis Costello, Vice President: James Maness.

Class

Most Popular

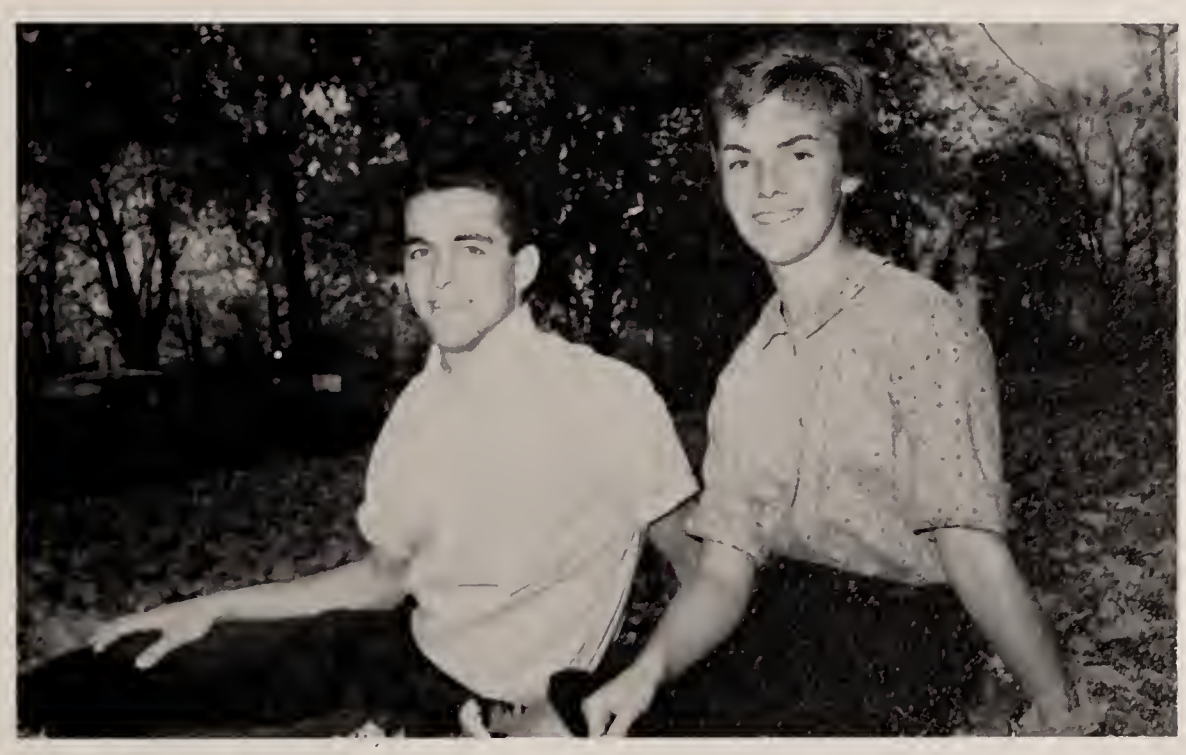

ROBERT LONGOBARDI
LINDA KUSSMAUL

Sophomore

Class Officers

Vice President: Peter Paige, President: Donald Binns, Secretary: Peggy Varjian, Treasurer: Janice Kussmaul, Class Advisor: Mr. Weeks.

Class

Most Popular

BUTCH GIALLONARDO
PEGGY VARJIAN

Freshman

Class Officers

Secretary: Stephanie Clark, Treasurer: Pamela Clark, Vice President: Richard Howland, Class Advisor: Mr. Quinlan, President: Robert Hunchard.

Class

Most Popular

STEPHEN McDONALD
CHERYL MARTELLO

ADHIGPAS

Shirley
Joan
Arlene
Valerie
Peggy H.
Brian B.
Mike
Jim
Robert
Tricmeh
Vd
"Naga"
"Ray"
Marcia
Dickie
Andrea
Pete
George
Ellie
Butch
Bruce P.
CAROL
J.F.K.
Jeanne
Patti
Carolyn
Michael R.
Ed
A.
Mary
Mucky (Arlene)
Jane
Shirley
Bruce
Damien
K.P.R.H.S.
Guido
Alice
Joan
Bob
Wayne
Donna
Diane
Kenny
Judy
Harry
Lucie
Amelia
Donny
Alice
Buddy
Kelly
"Joyce"
Jerry
Pauline
Patty
Rusty
Bobby
"Hig"
Bill
Cathy
Mike
Mucky
"The Fellers"
Peggy H.
Marianne
Lucille
Bud
Jim
Susan
M.C.
Marie
Beverly
Charlie
Dave
"H"
Bill
Susan
Mary-Anne
Peggy V.
Walter
Charlie
Don
Marlowe
Amelia
BB
J. S. Aldan
Beverly
Barbara
R. Chesterone
Nancy
Charlie
Bill
Linda
"62"
Paula
Carol
Deck

 —Sue, Marianne, Marie, Emilia, Andrea, Carolyn, DONNA, Jane, SUSAN, Carol Judy—

Activities

Senior Honor Society

Advisor: Mr. Russell

President: Val Pasquantonio

Vice President: Thomas Metcalf

Secretary: Helen Milton

Treasurer: Pauline Turco

The purpose of the National Senior Honor Society is to recognize students who possess the characteristics of leadership, service, citizenship, character, and scholarship.

This year's chapter of the National Senior Honor Society has elected to take an educational trip, it is hoped, to Washington. Its members sponsored various activities in order to fulfill their objective, and in so doing established a record of hard work.

The juniors and seniors who make up this organization and their able advisor, Mr. Russell, are to be commended for their initiative.

Junior Honor Society

Advisor: Mr. Week

President: Lee Beane

Vice President: Cheryl Dangelo

Secretary: Anne Cody

Treasurer: Martha Allen

The Junior Honor Society, which is composed of freshman and sophomore honor students, is a branch of the National Honor Society.

This has been an enjoyable year for the group, for they attended the Ice Capades, a Jazz Concert, and a Celtics' basketball game. They sponsored a candy sale and sold refreshments at the football games, in order to raise money for these activities. In addition, they assisted with the Heart Fund Drive.

We feel certain that these students will continue to be worthy members of the student body at F.H.S.

Student Council

Advisor: Mr. Quinlan

President: Gerald Tulis

Vice President: Michael MacMann

Secretary: Pamela Feeley

Treasurer: Judith Varjian

The Student Council has contributed much to both the school and the community this year. They sponsored a pep rally, conducted morning exercises over the intercommunication system, remembered the elderly of rest homes with gifts at Christmas, and donated their services at the tag day sponsored by the Heart Fund.

The Student Council has always been ready and willing to help with worth-while projects. We are certain that they are grateful for the help given them by the students, the faculty, Mr. Beane, and especially their advisor, Mr. Quinlan.

Chorus

Senior Class Play

Senior Drill Team

Freshman Drill Team

Majorettes

Rose Yoder, *Co-captain*

Lucy Wroble,
Majorette Captain

Pat Bertocci,
Drum Major

Donna Mucciarone, *Co-captain*

SAYONARA

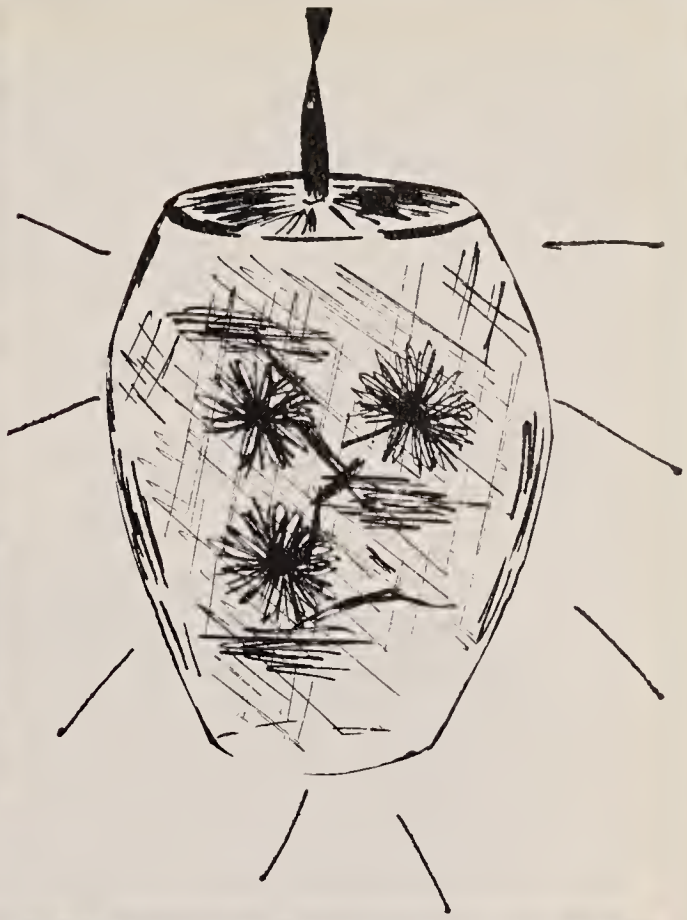

Our Prom

Girl From

Outer Space

Sports

This season's football scores don't give a true picture of the skill and determination that was shown by the boys. The team this season had only four seniors, but Coaches Rex and Griffin did a fine job of developing last year's sophomores. The Panthers this season won only three and lost six, but the effort was there. The seniors on the team: Co-captains Tulis and Simmarian, Bob D'Amelio and Dick Paquette deserve much credit for their help in leading the team.

With fifteen returning lettermen next season, the Panthers are confident of a winning team. Next season's team will be led by the newly elected co-captains, Bob Longobardi and Joe Nolan.

Westwood	28	Franklin	0
Mansfield	42	Franklin	0
Case	22	Franklin	8
Apponequet	0	Franklin	12
Foxboro	21	Franklin	0
Oliver Ames	42	Franklin	12
Uxbridge	18	Franklin	43
Canton	0	Franklin	8
King Philip	14	Franklin	8

Varsity

CO-CAPTAINS
Wayne Simarrian—Jerry Tulis

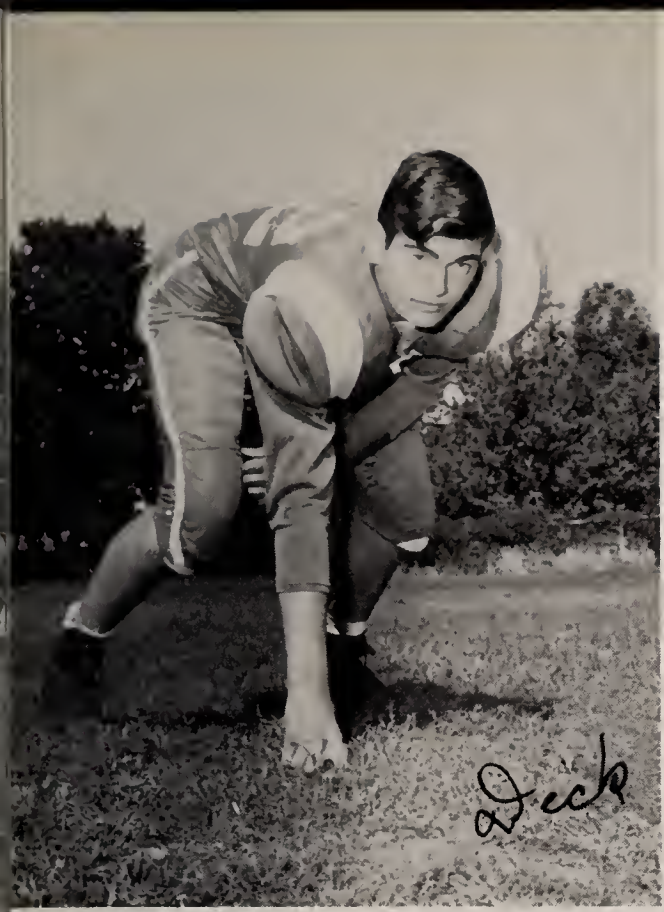
Dick

Jerry

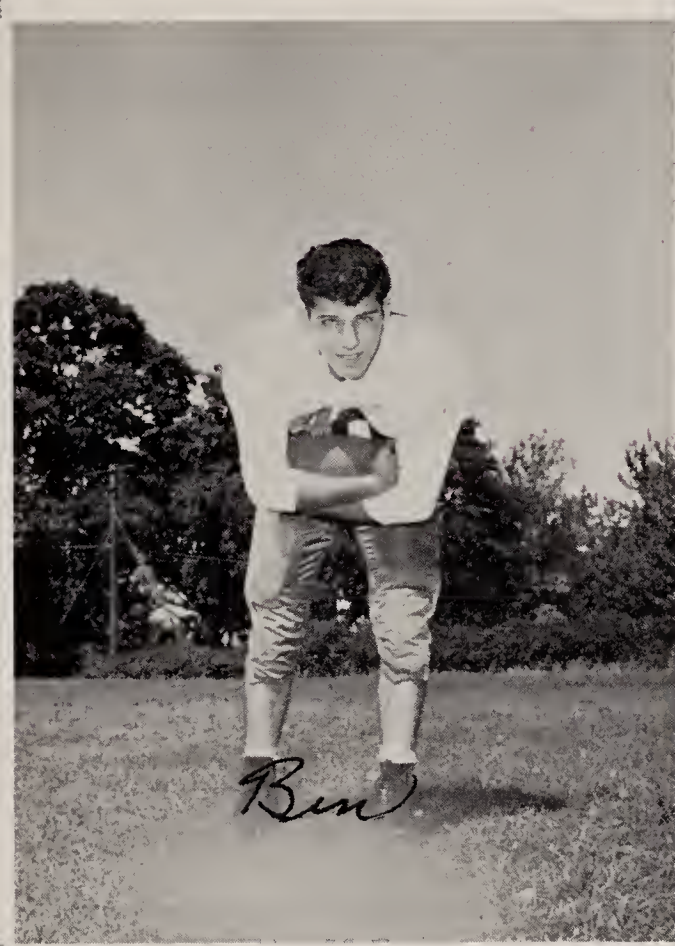
Ben

Bobby

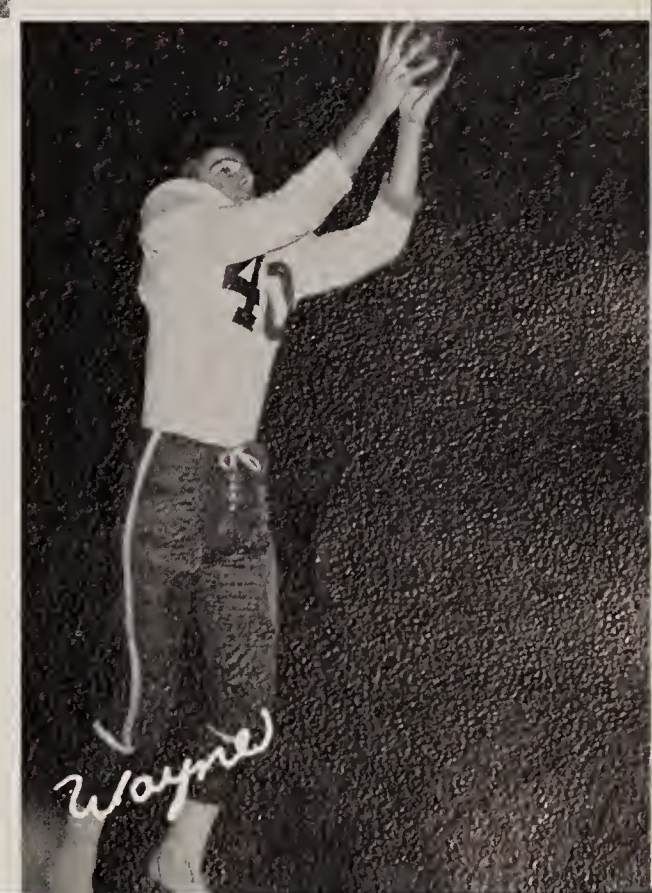
Wayne

Longobardi kicks out of trouble

Around the end

Interception sets up fourth T. D.

Tulis through the middle

Franklin on the move. Third and one

Canton stops Franklin

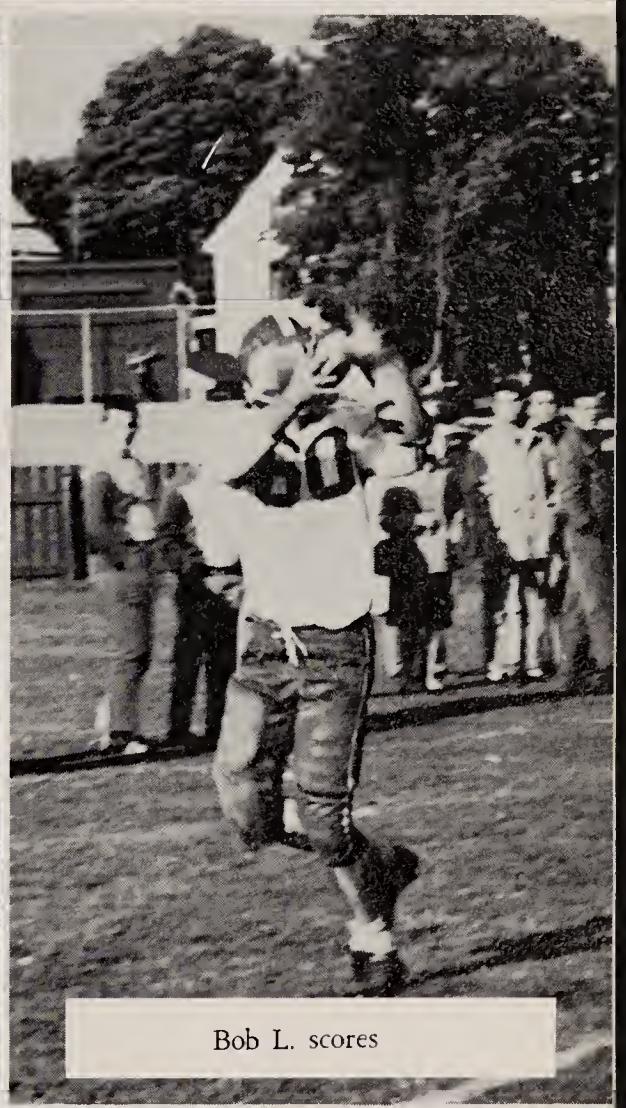

Bob L. scores

Giordano picks up first down

Butch Giallonardo sets up a fine pass.

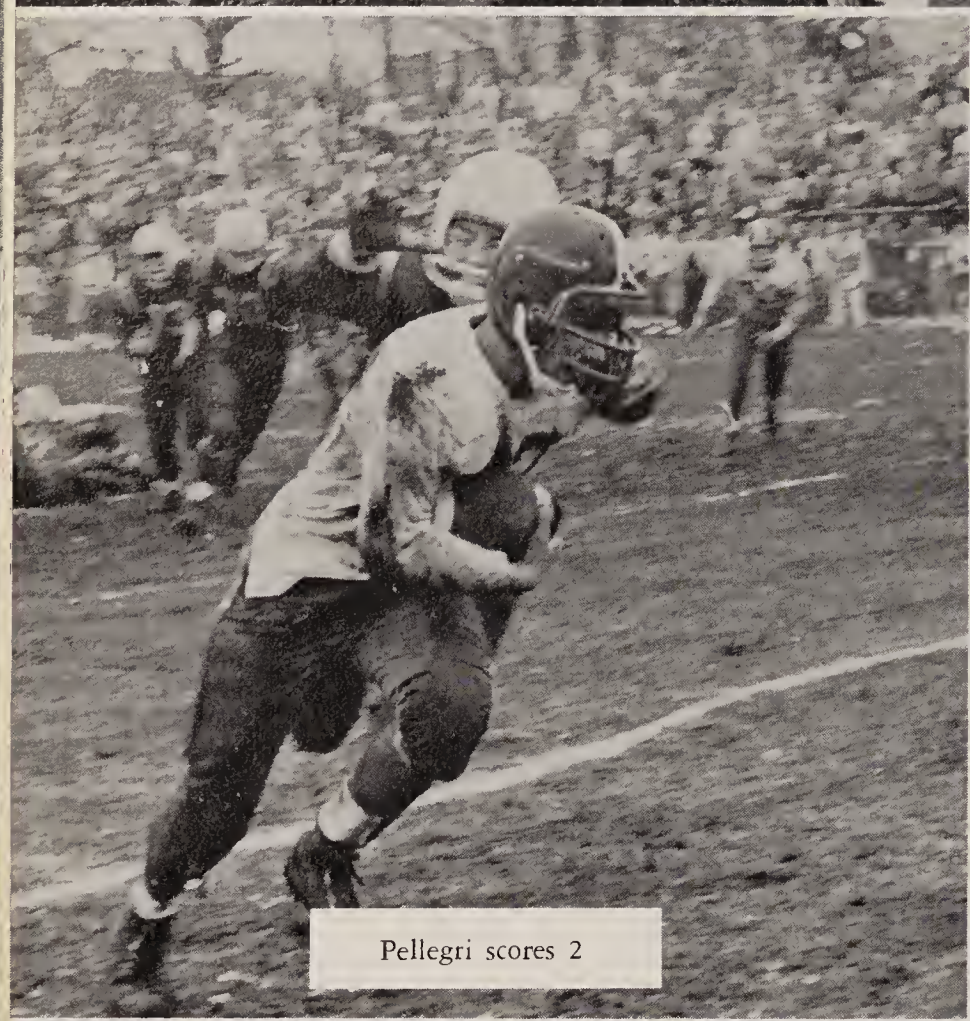

Pellegri scores 2

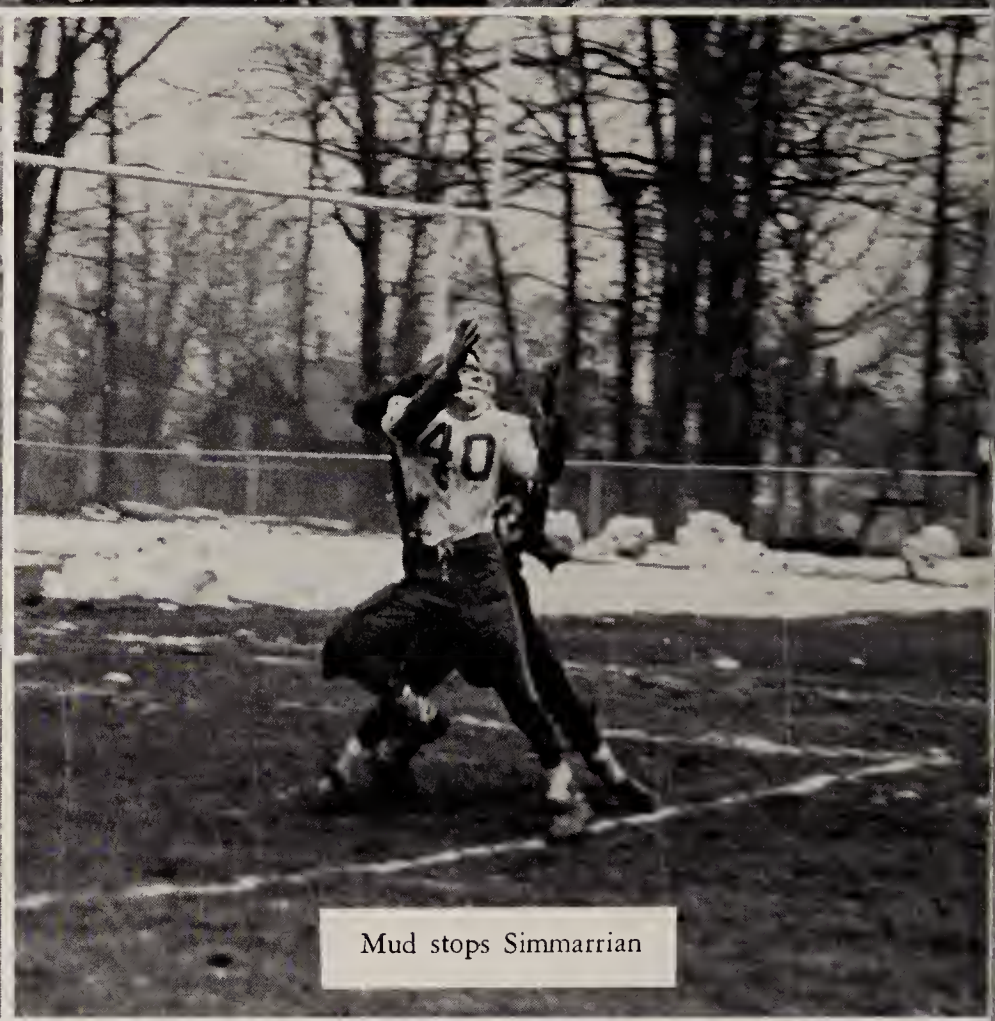

Mud stops Simmarrian

Franklin starts to move

Pre-game toss

OUCH

Freshman Football

Gridiron Awards

FOOTBALL BANQUET

Joe Nolan, Runner-up-Back; Jerry Tulis, Best Back; John Padula, President Gridiron Club; Wayne Simarrian, Best Lineman; Barry Giordano, Runner-up-Lineman.

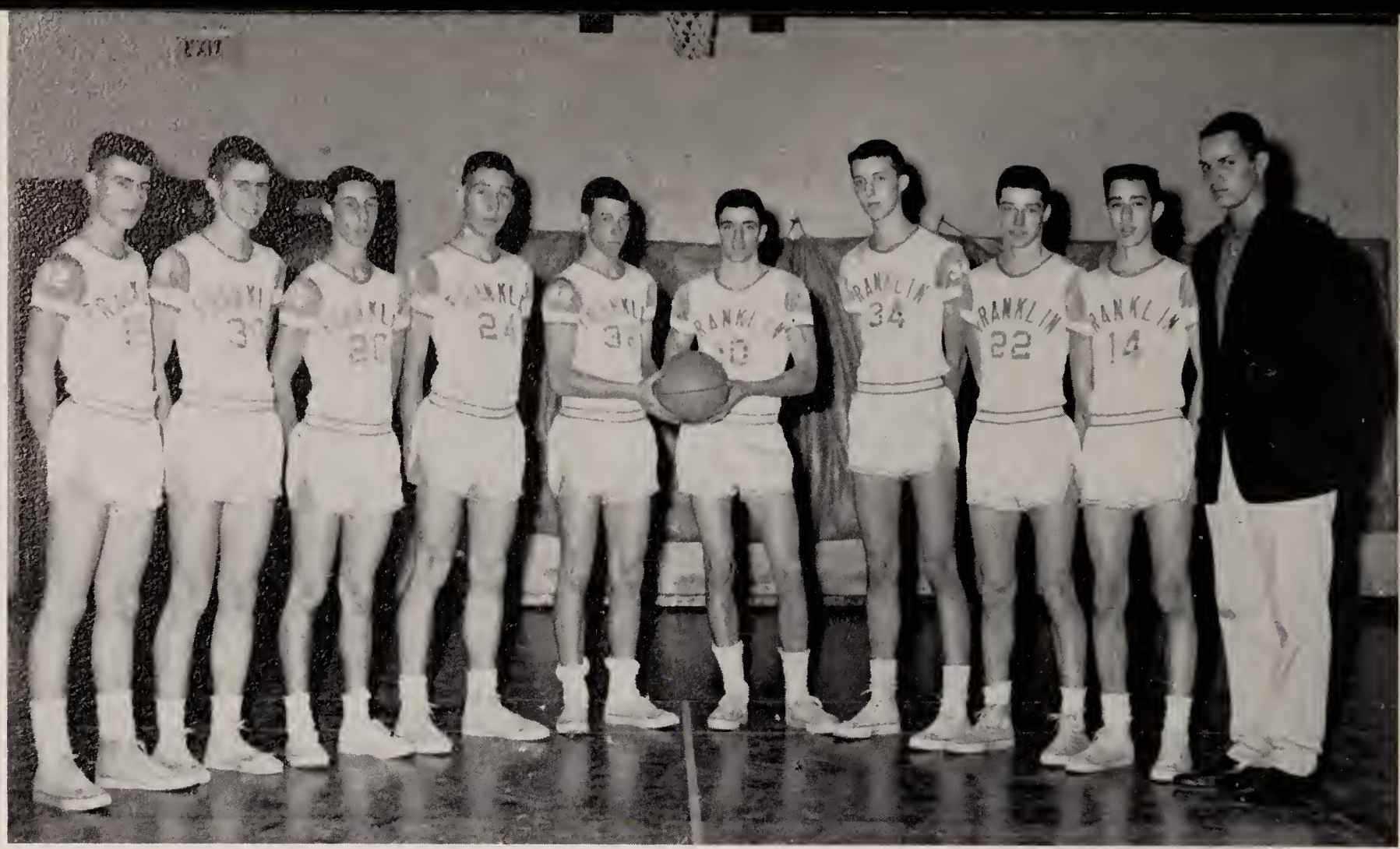

Varsity

The basketball team: Wayne Simarrian, Jerry Tulis, Bob D'Amelio, Dennis Costello, Tom Metcalf, and Chuck Feid, under the guidance of Coach Steele tied for third place in the Hockomock League with a 10-6 record. This is the best basketball season Franklin High has seen since 1956, and our best year since joining the league.

Aside from regular games, Franklin downed the undefeated Worcester Academy Jayvees in an exciting game with Wayne Simarrian popping in the winning basket.

Wayne has been our top scorer this season with an average of 22 points per game; he has also been one of the top league scorers.

Working well together all season, the team showed that only through an united team effort is success achieved.

		FHS
Mansfield	46	37
Oliver Ames	53	42
Canton	71	82
Randolph	50	43
King Philip	38	52
Foxboro	48	53
Stoughton	44	46
Sharon	69	52
Mansfield	44	58
Oliver Ames	64	56
Canton	56	59
Randolph	48	58

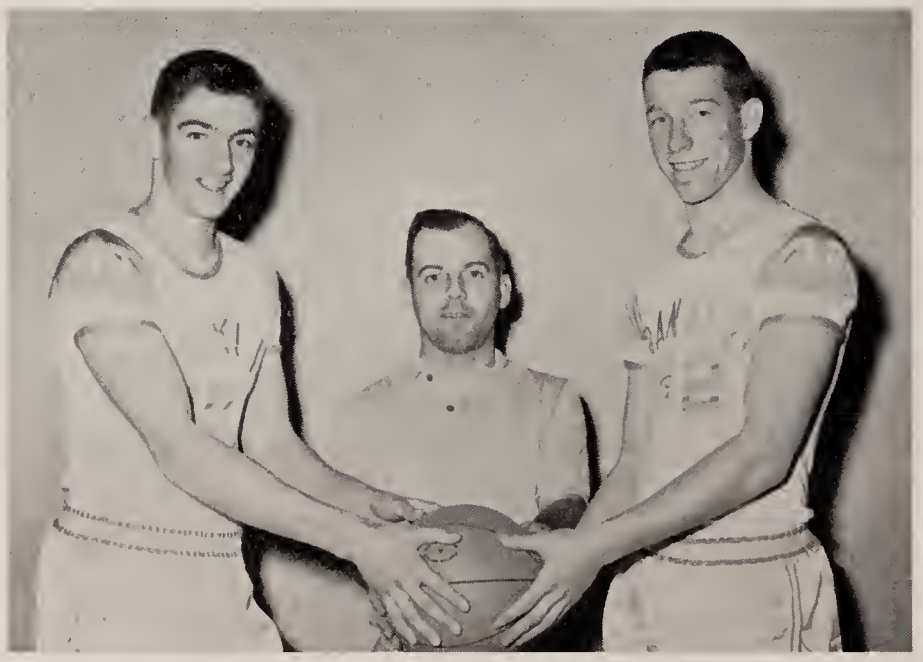

Co-captains: Jerry Tulis and Wayne Simarrian, Coach: Ed Steele.

		FHS
King Philip	63	82
Foxboro	64	70
Stoughton	55	65
Sharon	67	52
Worcester J.V.	48	50

BAY STATE TOURNEY

Norfolk Aggie	40	71
King Philip	67	74
Grafton	50	41

SAM

JERRY

BOBBY

CHUCK

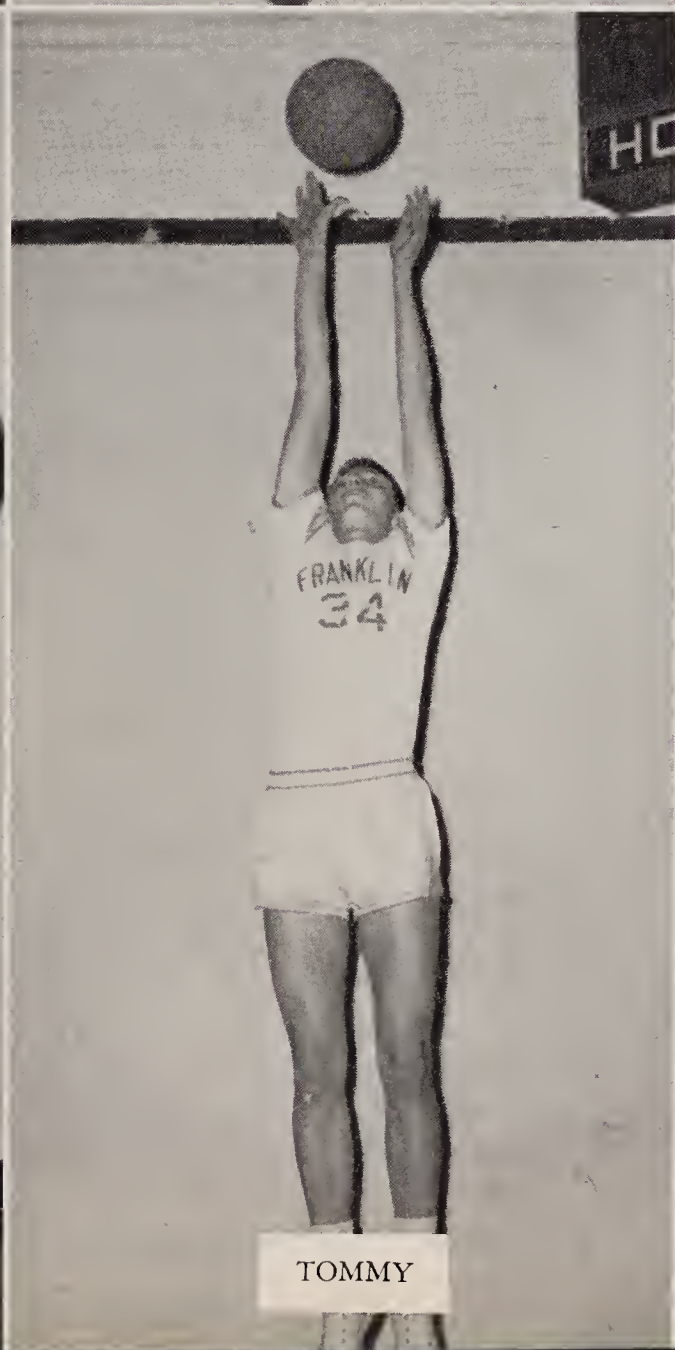

TOMMY

DENNIS

Junior Varsity

PLAYERS: *Standing:* Frankie Melo, Randy Berndt, and Mgr. Dennis Dailey. *Kneeling:* Ricky Howland, Barry Giordano, Charlie Robinson and Tom Feeley. Absent: Gary Mercer, Steve McDonald, Richard McGregor, Pat Lampasona, Chris Winchester, Eddie Pellegri, Jackie DeLucia.

Coach: Herman McCall

RECORD

SCORES:

Franklin	23	Mansfield	41
Franklin	22	Oliver Ames	38
Franklin	42	Canton	36
Franklin	31	Randolph	33
Franklin	34	King Philip	23
Franklin	44	Foxboro	46
Franklin	28	Stoughton	23
Franklin	19	Sharon	46
Franklin	26	Mansfield	33
Franklin	25	Oliver Ames	17
Franklin	42	Canton	37
Franklin	29	Randolph	34
Franklin	46	King Philip	44
Franklin	31	Foxboro	44
Franklin	16	Stoughton	23
Franklin	28	Sharon	56

Metcalf controls tap

Sam shows his sportsmanship

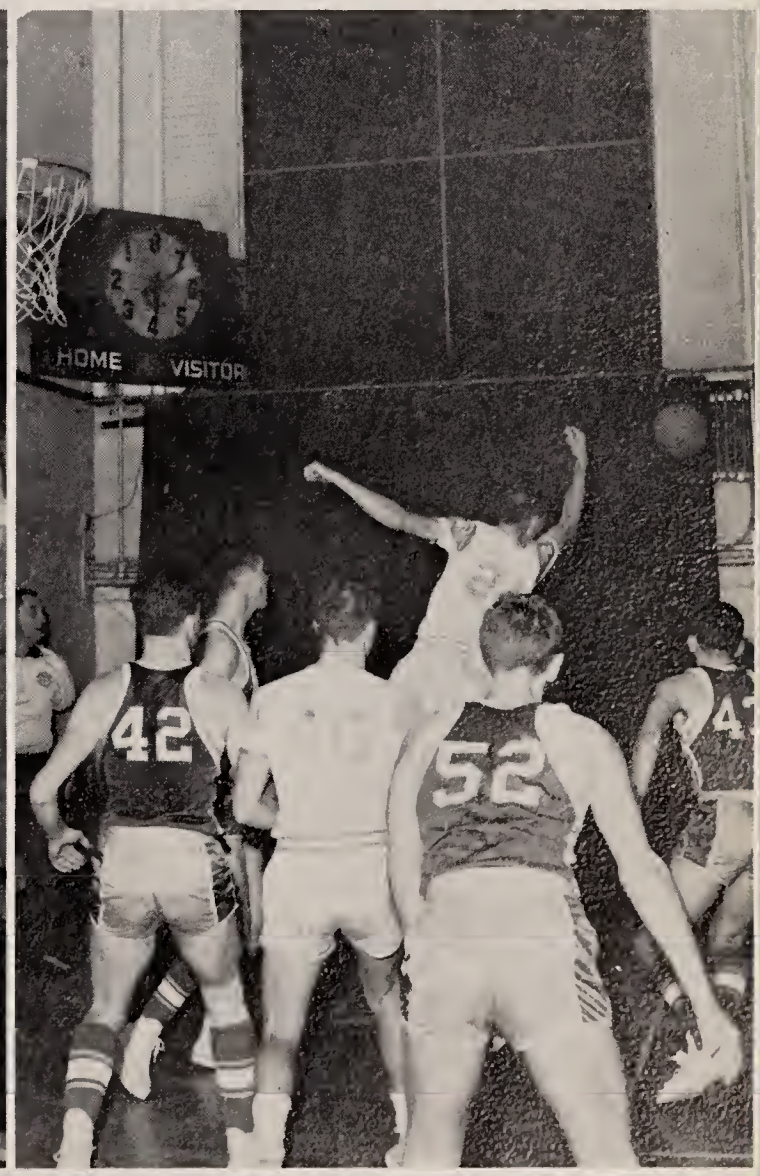

Deflected shot stops Canton

Awards

EDDIE DAILEY AWARD
Basketball

Wayne Simarrian

MOST VALUABLE PLAYER
Football

Jerry Tulis

Girls' Varsity '61-'62

With a fine 9-4 record, the girls' varsity finished in second place in the Tri-County League, being defeated only by the two top squads sharing first place, Medfield and Douglas.

With happy spirit and inner determination, the girls always played as a team and showed good sportsmanship throughout the season.

Players from left to right: Frances Harvey (G), Diane Beaudette (G), Donna Mucciarone (F), Judy Varjian (G), Andrea Goodwin (G), Jeanne Garner (G), Joyce Brothers (G), Nancy Vendetti (F), Shirley Cody (F), Carol De Grazio (F), and Lucille Chenard (F).

SCORES

Franklin	30	Medfield	38	Franklin	27	Millis	11
Franklin	23	Hopkinton	10	Franklin	28	Medway	28
Franklin	18	Millis	14	Franklin	28	Hopkinton	27
Franklin	26	Douglas	42	Franklin	21	Medfield	44
Franklin	27	Hopedale	21	Franklin	22	Douglas	45
Franklin	44	Hopedale	30	Franklin	41	Medway	22

Franklin	30	Alumni	7

Senior Varsity

SHIRLEY

CAROL

DONNA

DIANE

ANDREA

JUDY

NANCY

JEANNE

LUCILLE

JOYCE

FRANCES

Junior Varsity

SCORES

Medfield	5	Franklin	12
Hopkinton	4	Franklin	20
Millis		Franklin	21
Douglas	6	Franklin	15
Hopedale	10	Franklin	24
Hopedale	5	Franklin	14
Millis	14	Franklin	13
Medway	1	Franklin	13
Medway	9	Franklin	12
Douglas	5	Franklin	20
Medfield	9	Franklin	11

Thank You

We wish to thank you not only for your continuous guidance in sports, but also for your tireless efforts in helping to make our Class Play and our Oskey show so successful. We shall always remember your kindness.

Class of '62

Coach — Miss Beane

Cheerleaders

This year's squad has done an outstanding job in both creating school spirit and faithfully cheering the boys on. The group's excellent form was upheld throughout the year by constant practice and sincere interest in their work. The girls performed at all the football and basketball games and before the student body at various pep rallies.

The girls managed to prove their excellence at the Uxbridge cheering competition by taking second place. They named their Trophy "Dyna" after their well-known Dynamo cheer.

CO-CAPTAINS

Susan McDonald

Vincy Bissanti

OTHER SQUAD MEMBERS

Brenda Bassignani
Carol DeGrazio
Susan Tracy
Carol Beard

Jane Dana
Frances DeLucia
Linda Kussmaul
Barbara Brunelli

Peggy Varjian

VINCY

SUSAN

O'BRENDA

SUSAN

CAROL

Hang on, Vincy.

Nice try.

And they named their trophy "Dyna."

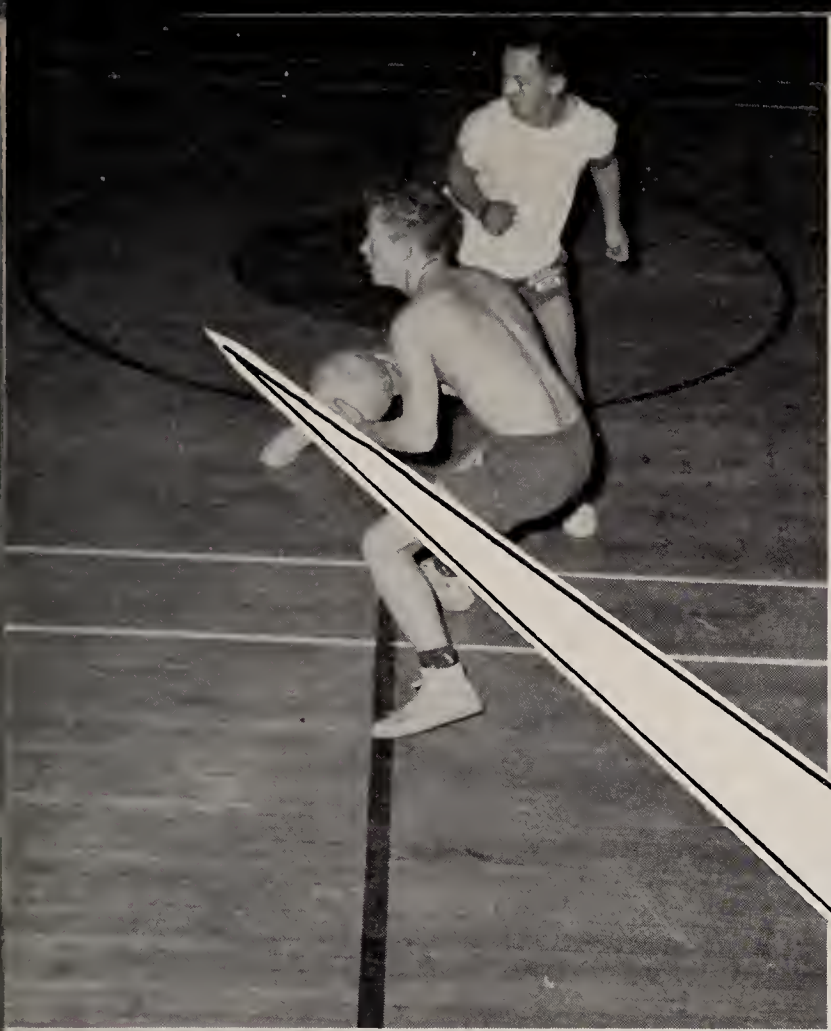

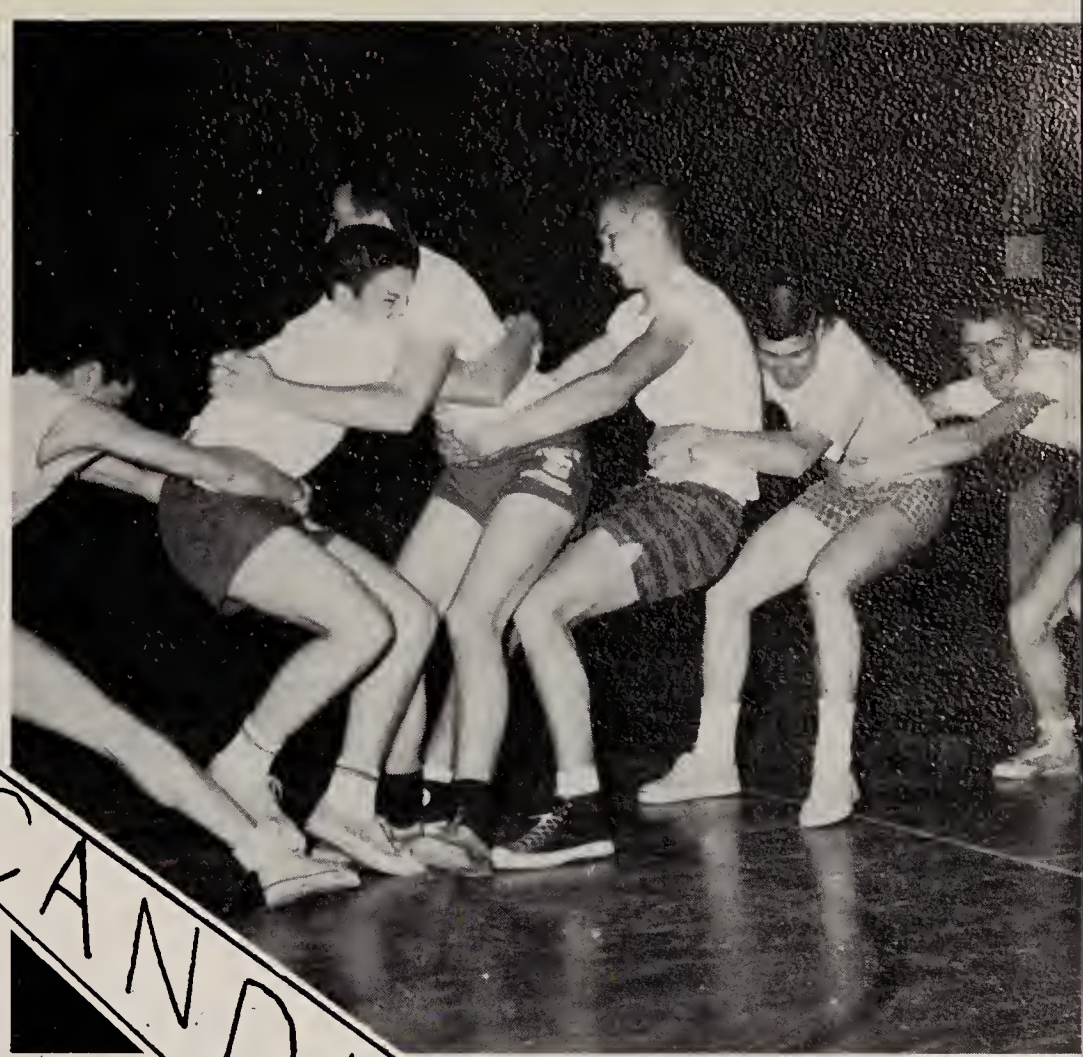

CANDID SHOTS

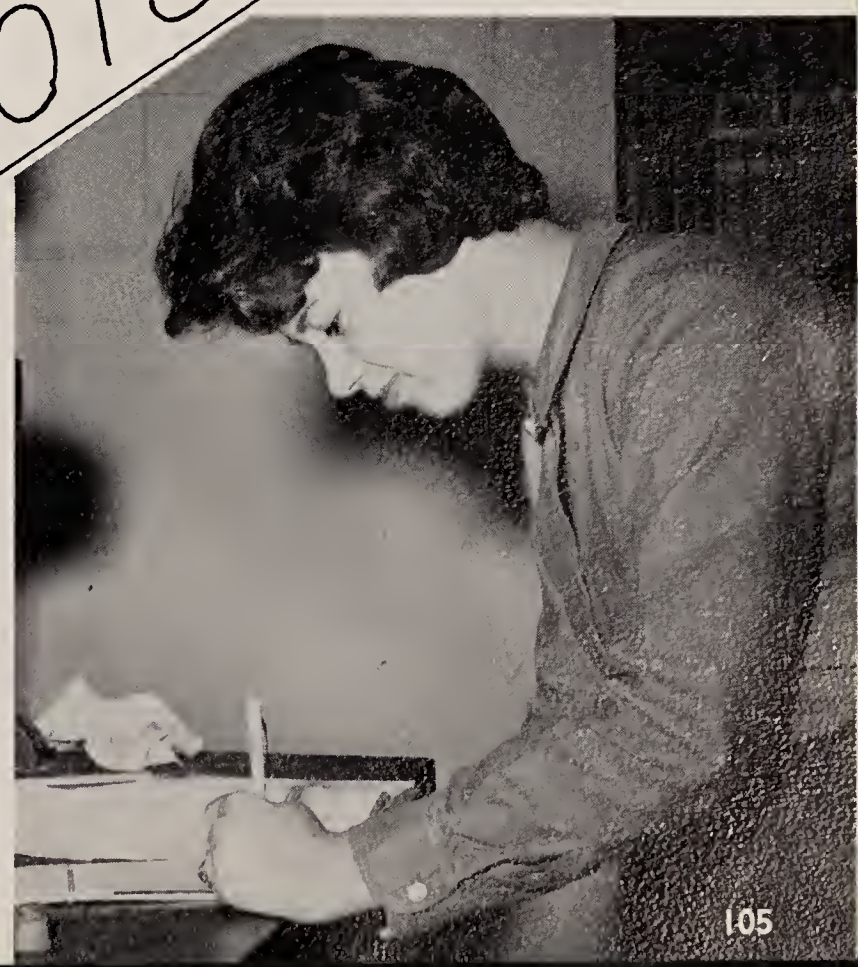

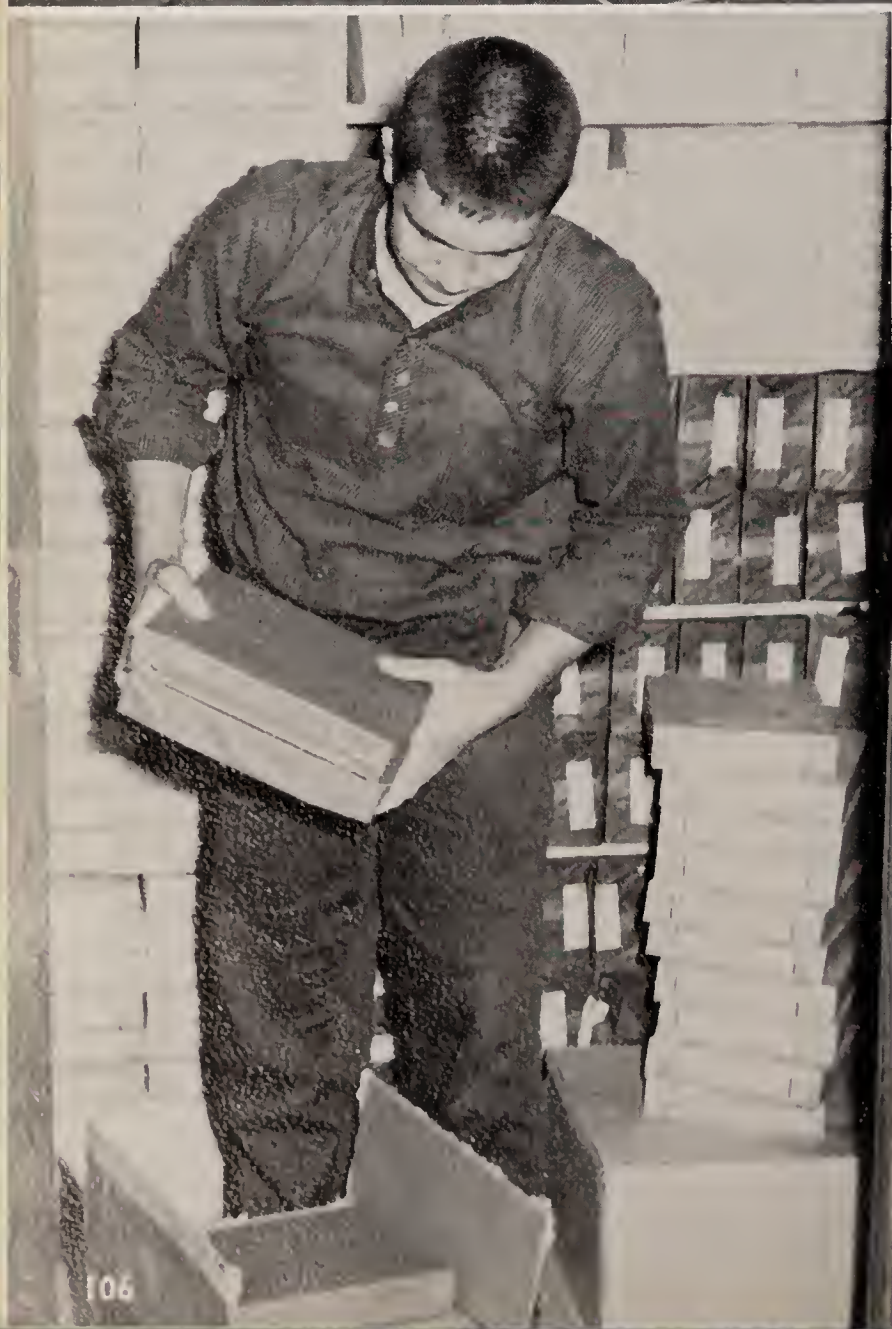

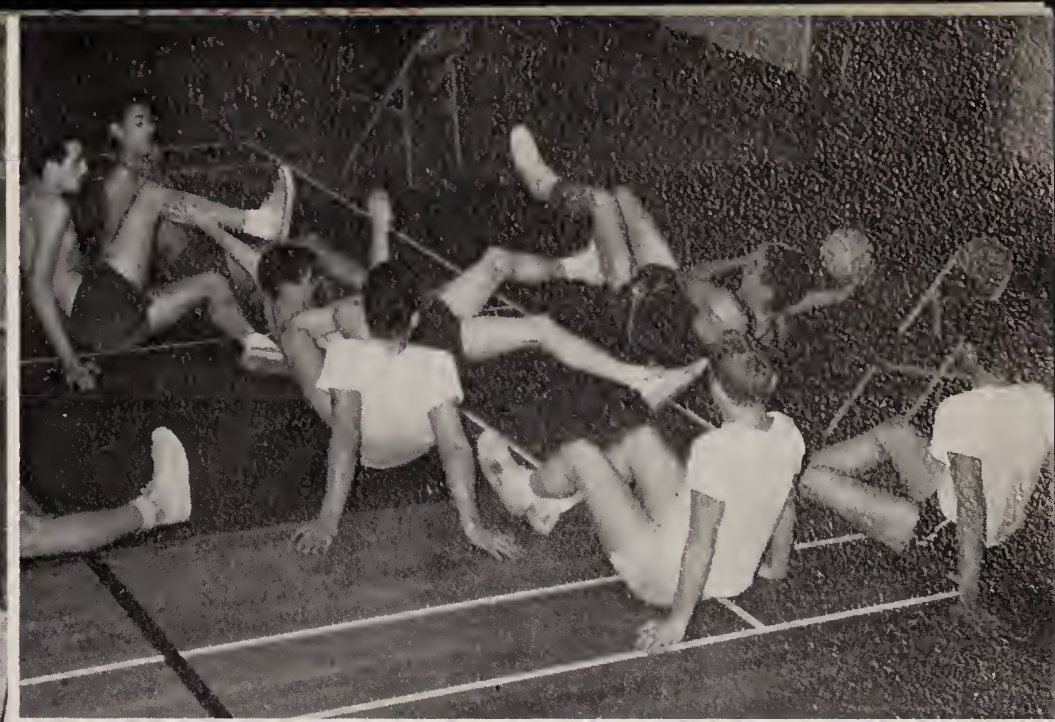

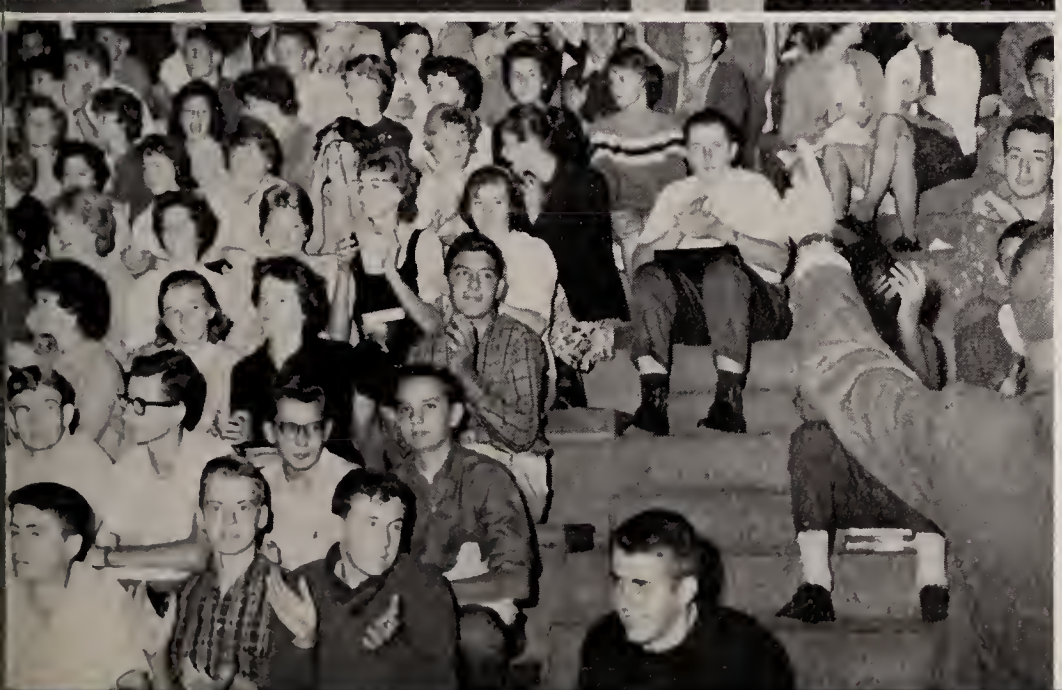

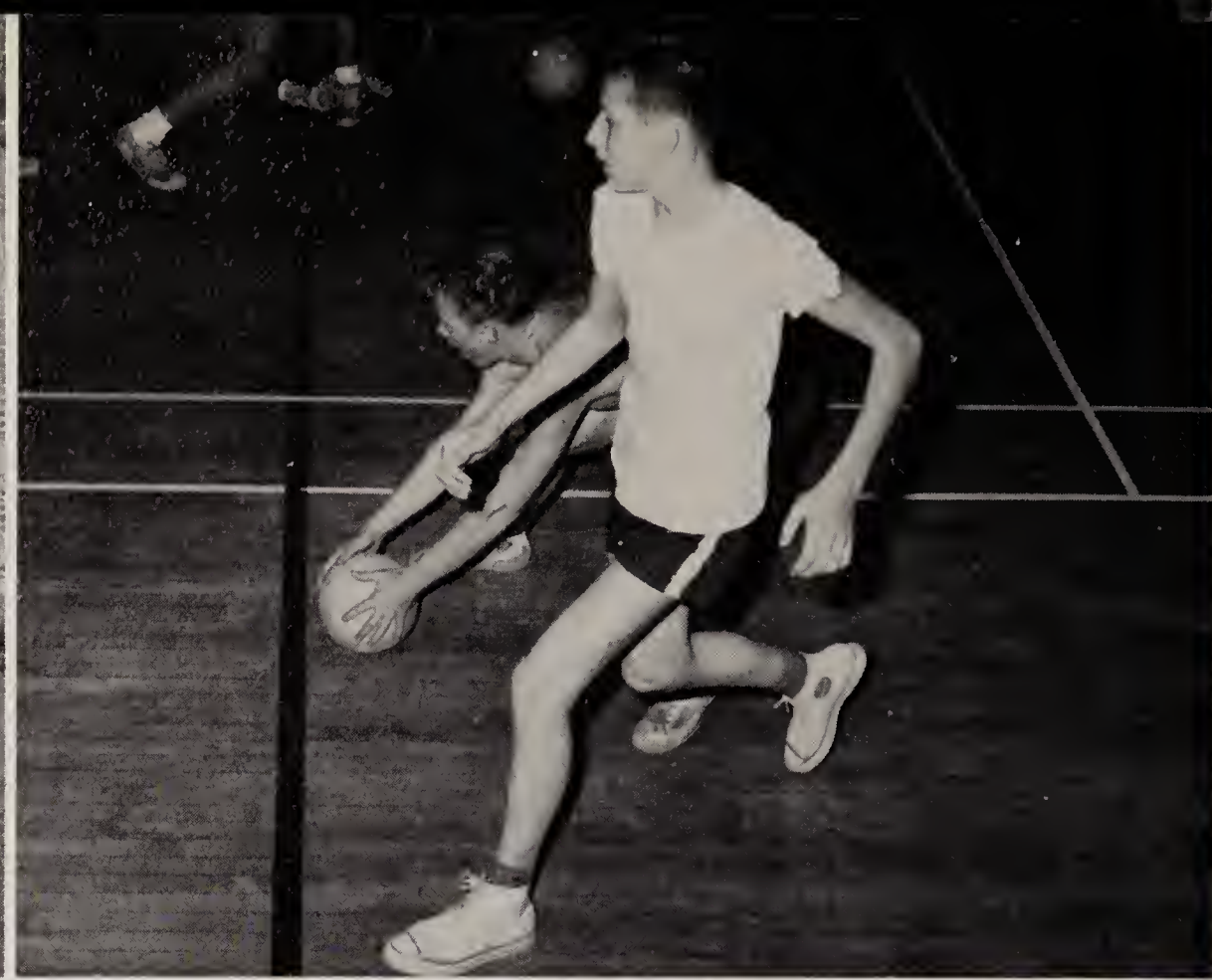

Thanksgiving Day Court

This year's court includes from left to right, Linda Swenson from King Philip; Joyce Brothers, Queen Emilia Di Nunzio, Andrea Goodwin from Franklin; and June Everett from King Philip. The finalists were chosen at a dance sponsored by the Gridiron Club. After the game, Emilia presented the trophies to the most valuable players: Tom Meegan from King Philip and Jerry Tulis from Franklin.

Holly Ball Queen

This year's Holly Ball was held on Saturday, December 23, 1961. The highlight of the evening was the crowning of Jane Scaccia as Queen. This dance was one of the most successful sponsored by our class.

1950-51 First Grades

Ray School

Four Corners School

Advertisments

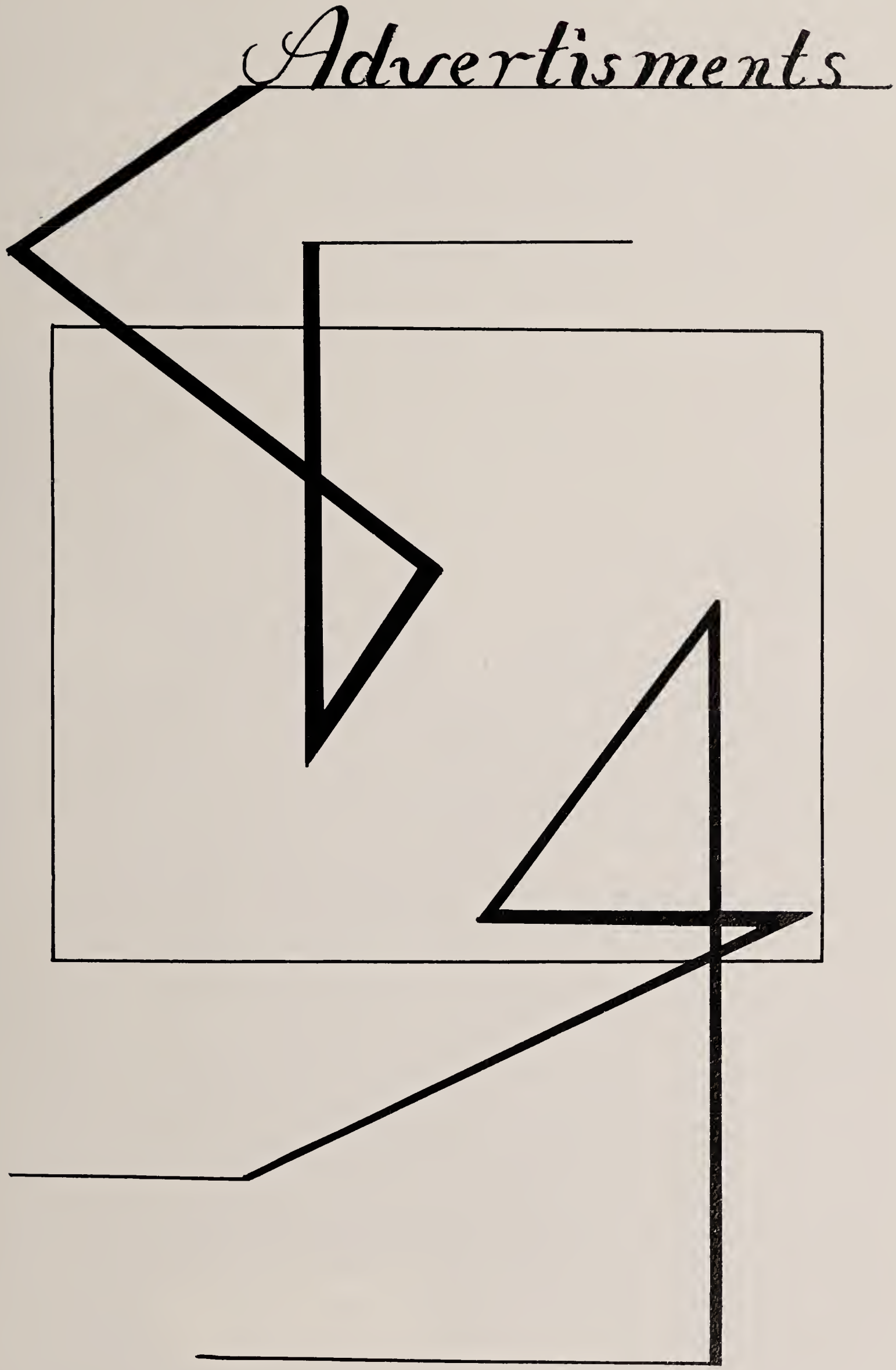

DEAN JUNIOR COLLEGE

Compliments
of

PARMENTER
REDS, INC.

Franklin, Massachusetts

Compliments
of
REILLY'S EXPRESS

FICCO'S SHOE STORE
Depot Street Franklin
FEATURING
Bostonian Bostonian Jrs.
Mansfield Little Yankees
Sundial

WALTER G. JACKSON
JACKSON
FUNERAL HOME
MARY PICARD JACKSON
R.N.

Compliments
of
WESTERN AUTO
VINNY REIZIAN, Prop.

Compliments
of
FRANKLIN ELECTRIC
COMPANY

Compliments
of
NEW ENGLAND
RUG WORKS

Compliments
of
MOLLOY'S GARAGE

Compliments
of
FORREST YARN CO.
Saxon Mills Division

Compliments
of
ARCHIE VARJIAN, JR.

DRY CLEANING
FUEL OILS
COIN OPERATED
LAUNDERETTE

Emmons Street
Franklin, Mass.

TELEPHONE 528-0211

FICCO'S
BOWLADROME

28 Modern Alleys
Candlepins

AIR CONDITIONED

Reservations Taken
Telephone 528-1142

PETERSON INSURANCE AGENCY

RAYMOND N. PETERSON

37-39 Main St. Franklin

Telephone 528-0305

OLIVER'S EXPRESS

Franklin to Boston

Telephone 528-1175

COpley 7-4790

FRANKLIN SHEET METALS WORKS

Heavy Steel
Fabricating
Welding

231 Cottage Street

FRANKLIN, MASS.

Telephone 528-0369

Best Wishes
to the
Class of 1962

SAN ANGELO SOCIAL

A. LOZZI, Prop.

VETERAN AUTO BODY

547 East Central Street
Franklin, Mass.

Telephone 528-1028

K. R. KAMISHLIAN

P. A. HUNCHARD

Compliments
of
DARLENE'S
Donuts and Pastries

Compliments
of
FLORAL
STEAK HOUSE
Route 140, Wrentham
Massachusetts

Compliments
of
CARLUCCI
REAL ESTATE

Compliments of
NEIL J. ROCHE
and
PAUL A. CATALDO

JOE LANG
Commercial Photographer
in
Franklin
TEL. 528-1191

Compliments of
SHERWIN WILLIAMS CO.
41 Main Street
Franklin, Massachusetts

Compliments of
JON'S
HAIR STYLES
5 Dean Ave.
FRANKLIN, MASSACHUSETTS

VARJIAN BROS.

Congratulations
to the
GRADUATING CLASS OF
1962

MASSACHUSETTS
ELECTRIC COMPANY

KEARNEY'S DRUG STORE
64 Main St.
Franklin
M. J. KEARNEY, Ph.G.
Proprietor
Free Delivery Phone 528-3110

Compliments
of
WISE WELDING, INC.

DONALD B. CHAPMAN
CO., INC.
Phone 528-0270 12-18 Cottage St.
FRANKLIN, MASS.
DODGE DEALER

RIZOLI'S PHARMACY
JOHN H. RIZOLI
Registered Pharmacist
12 East Central Street
Franklin, Mass.
Telephone 528-1155

FRANKLIN TOWN TAXI

Radio-Equipped Cars

FAST, RELIABLE SERVICE

Telephone Franklin

528-0228
or
528-0229

P. A. POLASTRI

19 Dean Ave.

TELEPHONE 528-1075

Compliments
of

LINDY'S SERVICE STATION

50 East Central Street

Franklin, Mass. Telephone 528-5924

Best Wishes
to the
Graduating Class
of
1962

SUPPLE MOTORS, INC.

Compliments
of

JOSEPH'S BEAUTY SALON

32 Main Street

Franklin, Massachusetts

TELEPHONE 528-0018

PECCI CLEANERS

Pick Up and Delivery
Service

Telephone 528-0903

Franklin, Massachusetts

Compliments
of
ROMEO ASSETTA

Compliments
of
HELEN'S FASHIONS

Compliments
of
DEAN
COOPERATIVE BANK

Compliments
of a
FRIEND

Compliments
of

MILLER MOTORS
INC.

FRANKLIN, MASS.

THOMAS F. KEEFE
INSURANCE AGENCY

A. SIMON & SONS, INC.
Furniture and Appliances
54 East Central Street
FRANKLIN, MASS.

Compliments
of
SULLY THE BARBER

Compliments
of
J. D. DADDARIO CO.

Compliments
of
H. J. WEBB

LIBERTY GROCERY

Don Genoa Fran McGuire

BROWN'S
SERVICE STATION
AND FUEL OIL COMPANY

Compliments
of
DANTE MOTORS
INC.

Compliments
of
R. PAULUS & SON
Machine or Hand Made
Wool Braided Rugs Made to Order
Wool Remnants for Braided
or Hooked Rugs

Compliments
of
GEORGE W. DANA

Compliments
of
MARTIN'S
DEPARTMENT STORE

Compliments of

AMERICAN FELT COMPANY

FRANKLIN, MASSACHUSETTS

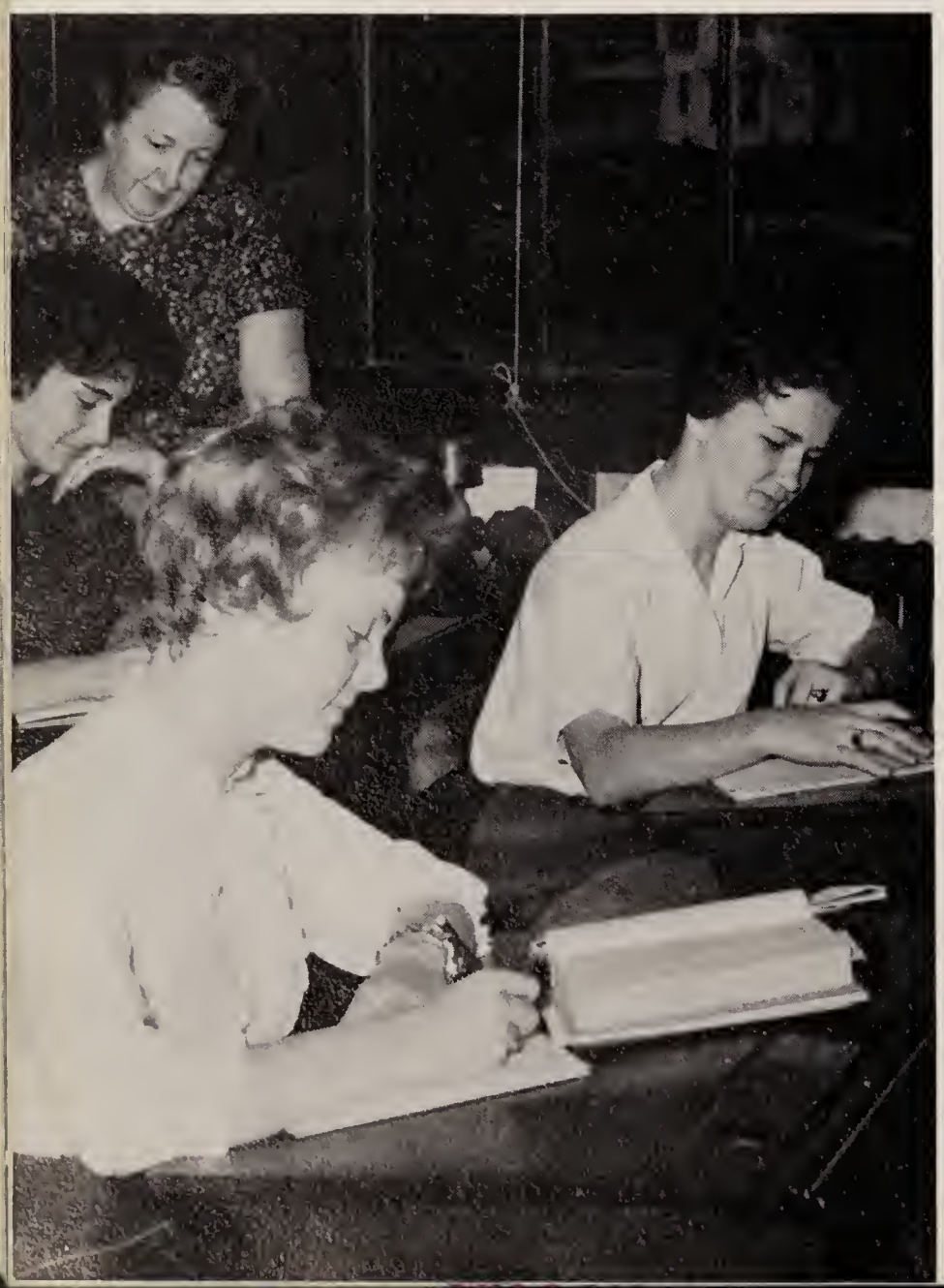

Compliments
of
PURITAN DRUGS

New England's Finest . . .
MONTICELLO
RESTAURANT
CAESAR TAMAGNO, Owner and Manager
Route 9, Opposite Shoppers' World
FRAMINGHAM, MASSACHUSETTS
Telephone TRinity 5-1391

FRIENDLY INSURANCE AGENCY

Compliments
of
THE ALICE SHOP

FRANKLIN
FURNITURE COMPANY
INC.
Headquarters for
Good Furniture
at Reasonable Prices

A. J. CATALDO SONS
Timken
Silent Automatic Oil Burners
Sales Service
HARDWARE, PLUMBING
Franklin, Mass. Tel. 216

Compliments
of
NICK'S
BARBER SHOP

CAROUSEL

Compliments
of

THOMSON NATIONAL PRESS

IN FRANKLIN
It's
NEWBERRY'S

Compliments
of
H. BULLUKIAN SONS, INC.
Coal — Bottled Gas
Fuel Oil

BURNS POULTRY FARM

Route 140, Wrentham, Mass.

SPECIALIZES IN

Angus Beef and Bar-B-Q Chicken

TEL. EVergreen 4-2850

"Fill Your Freezer and Save"

Compliments

of

MAIN STREET DINER

Compliments

of

DOYLE

CARPET COMPANY

RISTAINO BROTHERS

Florists

"Flowers for All Occasions"

120 Washington Street

FRANKLIN, MASS.

THE KING PHILIP

Wrentham, Massachusetts

RESERVATIONS

EVergreen 4-3111

Available for

Banquets, Weddings, Parties

School Proms, Fraternal and Industrial

Functions

Dancing Every Saturday With Jesse Smith

Compliments

of

FRANKLIN

HOME & AUTO SUPPLY

Firestone Dealer Store

Compliments

of

PISINI BROTHERS

Shoe Repairing and Shoes

Compliments

of

FRANKLIN LOAN CO.

Compliments

of

GARNEAU'S

STYLE SHOPPE

LOLA'S DAIRY
AND
ICE CREAM STAND

Pastuerized Milk
for Babies

Route 140 Tel. 528-0076
FRANKLIN, MASS.

BENJAMIN
FRANKLIN
SAVINGS
BANK

58 MAIN STREET

CLARK

CUTLER

McDERMOTT

COMPANY

Compliments
of
FRANKLIN PAINT CO.
GROVE STREET
Telephone 528-0301

Compliments
of
FRANKLIN NEWS STORE

Compliments
of
JOLLY
CHOLLY'S

Compliments
of
FRANKLIN
AUTO SERVICE

Compliments
of the
NAUTILUS

Compliments
of
MISCOE SPRING WATER
COMPANY

Compliments
of
ART'S COFFEE SHOP
Dean Avenue
FRANKLIN, MASS.

MARIE'S BEAUTY SALON

VENDETTI'S GARAGE

Compliments
of
SANTUCCI TRUCKING
CO., INC.
118 Main Street
Milford, Massachusetts
Tel.
GReenleaf 3-2507

COMPLIMENTS OF

Dr. Walter F. Crowley

Dr. Lincoln Dana

Dr. Richard M. Hancock, D.V.M.

Dr. Ernest J. Pastorello

Dr. Albert Vena

Dr. Bradford B. Holden

Dr. David Pinsky

Dr. James Howard

Dr. C. E. Poirier

Dr. R. D. Mercer

Dr. J. C. Siegel

SPONSORS

Mr. and Mrs. Henri C. Beane
Mr. and Mrs. Kenneth J. Rose
Miss Mary L. Doherty
Miss Alice Beane
Miss Marion E. Holmes
Mr. and Mrs. Murray J. Stevens
Mr. and Mrs. Vito V. Gerardi
Mr. and Mrs. Wilfred Dufresne
Mr. and Mrs. Thurlo A. Russell
Mr. and Mrs. Kenneth White
Mr. and Mrs. Noah Strack
Mr. and Mrs. Ralph F. Jacobs
Mr. and Mrs. William J. Rex
Mr. and Mrs. Francis J. Cove, III
Miss Ruth E. Shribman
Mr. and Mrs. Winslow N. Weeks
Mr. N. Frederick Nash
Mr. and Mrs. Edward J. Steele
Mr. and Mrs. Robert Burnelli
Mr. John J. Crowley
Miss Sara Jane Dailey
Rev. and Mrs. Howard Rickey
Mr. and Mrs. Lawrence Holdsworth
Mr. and Mrs. J. David Guenard
Mr. and Mrs. Warren F. Griffin, Jr.
Mr. and Mrs. Robert L. Hebets
Mr. and Mrs. Warren R. Kemp
Mr. and Mrs. Herman C. McCall
Miss Claire B. McCarthy
Mr. and Mrs. Kevin M. Quinlan
Mr. and Mrs. Stanley Fleming
Mr. and Mrs. Henry Alden
Mr. and Mrs. Alfred Anderson
Mr. and Mrs. Leonard Bacon
Mr. and Mrs. Leo C. Bartelloni
Mr. and Mrs. Matty Bassignani
Mr. and Mrs. William Bassignani
Mr. and Mrs. Paul Beaudette
Mr. and Mrs. George Beauregard
Mrs. Rose Benedetto
Mr. and Mrs. George Bentley
Mr. and Mrs. Nathan Gold
Mrs. Josephine Beschi
Mr. and Mrs. Manuel Bettencourt
Mr. and Mrs. Vincent Bissanti
Mr. and Mrs. Howard Bixby
Mr. James Boyles
Mr. and Mrs. S. D. Brothers
Mr. and Mrs. Ralph Campbell
Mr. and Mrs. Solomon Chenard
Mr. and Mrs. John Chestercove
Mr. and Mrs. John Chism
Mr. and Mrs. David Ciccone
Mr. and Mrs. Leo Clarke
Mr. and Mrs. Joseph Cody
Mr. and Mrs. Alexander Comendul
Mr. and Mrs. Ralph Cook
Mr. and Mrs. Samuel D'Amelio
Mrs. Vera Dangelo
Mr. and Mrs. Albert DeGrazio
Mr. and Mrs. Angelo Delfino
Mr. and Mrs. Albert DeLorey
Mr. and Mrs. Sebastian DiNunzio
Mr. and Mrs. Paul Disnard
Mr. and Mrs. Daniel Donahue
Mr. and Mrs. George Doyle
Mr. and Mrs. Richard Erwin
Mr. and Mrs. James Ficco
Mr. and Mrs. Dominic Ficco
Mr. and Mrs. Ernest Garneau
Mr. and Mrs. William Garner
Mr. and Mrs. Alfred Goodwin
Mr. and Mrs. William Goodwin
Mrs. Christine Crooks
Mr. and Mrs. Samuel Gourd
Mr. and Mrs. James Harvey
Mr. and Mrs. Warren Dalton
Mr. and Mrs. Thomas Holland
Mr. and Mrs. John Holst
Mr. and Mrs. Warren Hurd
Mrs. Anna Kelly
Mr. and Mrs. Freeman Knowlton
Mrs. Lillian Lewis
Mr. and Mrs. Robert Lewis
Mr. and Mrs. Joseph Lozzi
Mr. and Mrs. Donald MacMann
Mr. and Mrs. Francis Mahoney
Mr. and Mrs. Louis Marguerite
Mr. and Mrs. Francis McCarthy
Mr. and Mrs. Michael McCarthy
Mr. and Mrs. William McDonald
Mr. and Mrs. James McLaughlin
Mr. and Mrs. William Mogk
Mr. and Mrs. Albert Mucciarone
Mr. and Mrs. Peter Mucciarone
Mr. and Mrs. William Murphy
Mr. and Mrs. Joseph Nasuti
Mr. and Mrs. Jack Nasuti
Mr. and Mrs. Delphis G. Paquette
Mr. and Mrs. Peter Pasquantonio
Mr. and Mrs. Russell Perron
Mr. and Mrs. Everett Petitt
Mr. and Mrs. Carmen Petrillo
Mr. and Mrs. Warren Pisani
Mr. and Mrs. Medrick Pleau
Mrs. Josephine Quinn
Mr. and Mrs. James Quintina
Mr. and Mrs. Walter Sanderson
Mr. and Mrs. Lester Ribero
Mr. and Mrs. William Riley
Mr. and Mrs. Nicholas Rossetti
Mr. and Mrs. Frank Ruggieri
Mr. and Mrs. Patrick Santucci
Mr. and Mrs. Jeremiah Scaccia
Mr. and Mrs. Charles Schmidt
Mr. and Mrs. Edward Sheridan
Mr. and Mrs. John Simarrian
Mr. and Mrs. Herbert Stewart
Mr. and Mrs. John Tigue
Mr. and Mrs. William Tracy
Mr. and Mrs. William Trenouth
Mr. and Mrs. James Tulis
Mr. and Mrs. John Turco
Mr. and Mrs. Harry Varjian
Mrs. and Mrs. Anthony Vendetti
Mr. and Mrs. Joseph Vendetti
Mr. and Mrs. Gordon Webber
Mr. and Mrs. Frederick Wilbee
Mr. and Mrs. Samuel Wilkinson
Mr. and Mrs. Andrew Wrobel
Mr. and Mrs. Ralph Young
Mr. and Mrs. Alden S. Rafter
Mr. Charles Scanlon

Compliments
of
CHRIS PALUMBO
and
SONS

Compliments
of
NORFOLK COUNTY
STANDARD

COSTELLO'S
PACKAGE STORE, INC.
36 Main Street
JAMES N. BLANCHARD, JR.
Manager

Compliments
of
CARMIE'S RESTAURANT

Compliments
of
THUNDERBIRD CLEANSERS
Main Street
Franklin, Mass.

TAYLOR PUBLISHING COMPANY
"The World's Best Yearbooks Are Taylor-Made"
YEARBOOKS

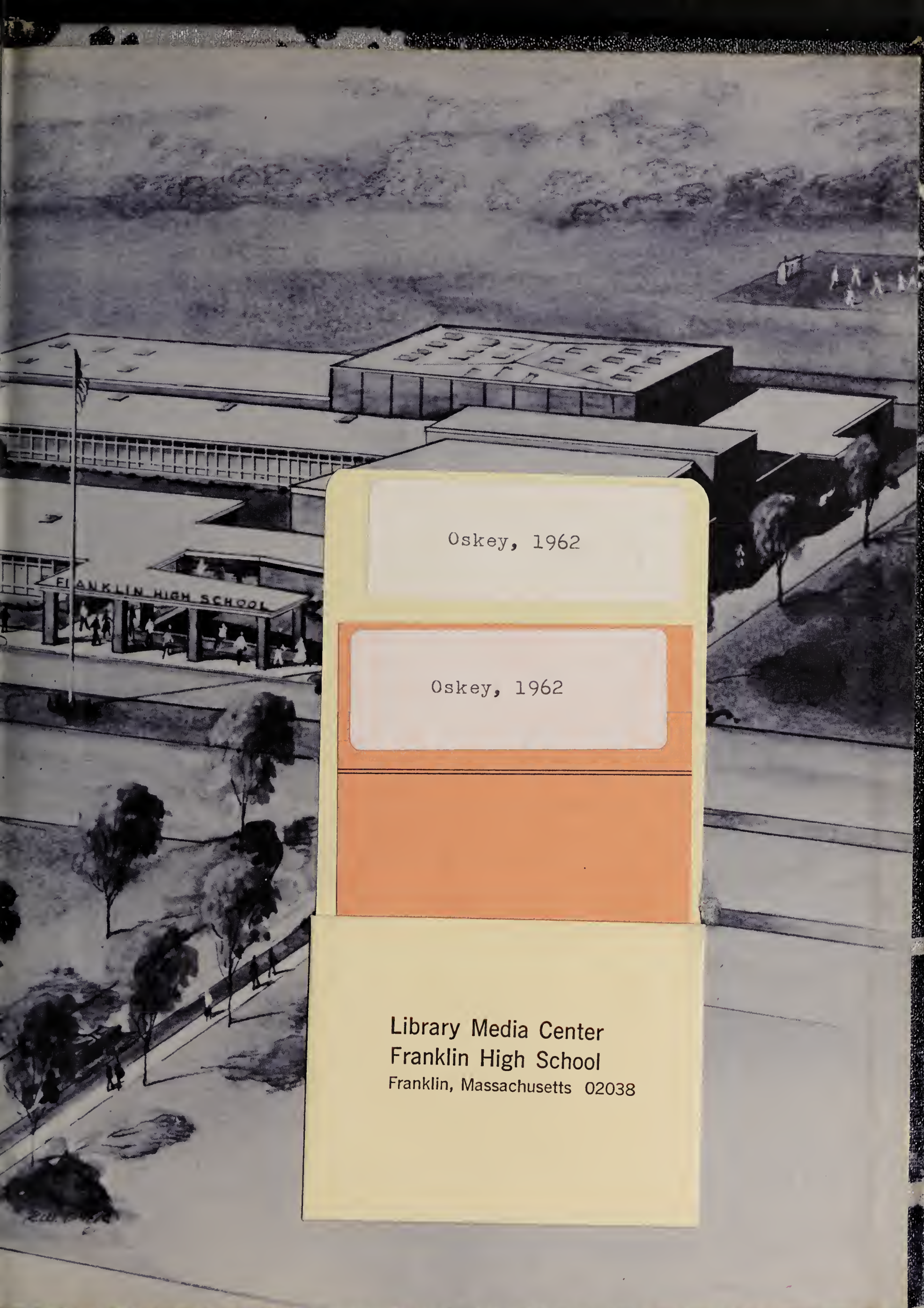

Oskey, 1962

Oskey, 1962

Library Media Center
Franklin High School
Franklin, Massachusetts 02038

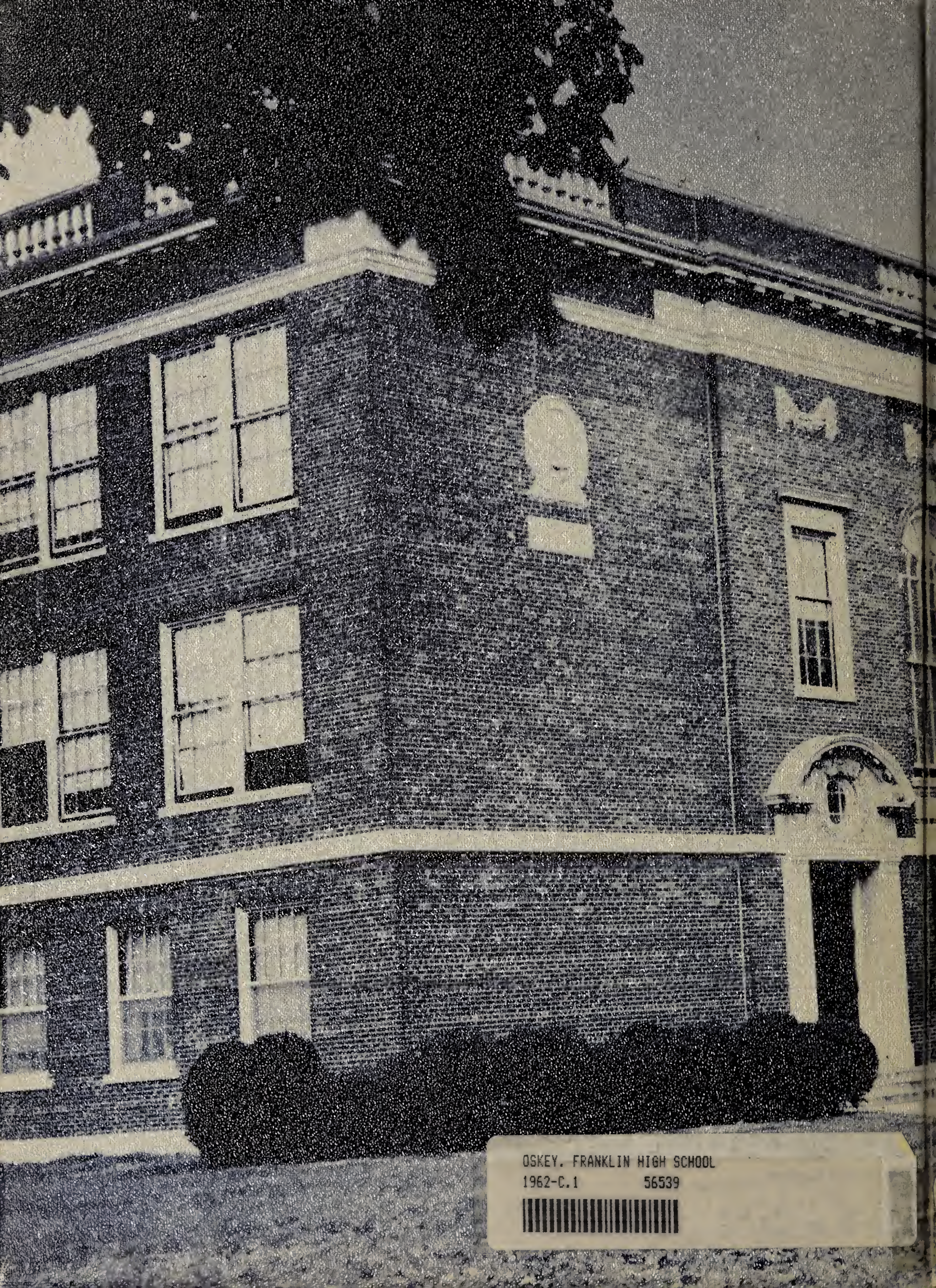

OSKEY. FRANKLIN HIGH SCHOOL
1962-C.1 56539